Soprano.

Credo

do M.tro Carlos Gomes.

Credo.

All° Vivo

Credo — Credo Cre - do

ni u - nū De - ū ni - u - nū De - ū Credo

Credo — Cre - do Patrem Omnipo

tem - tem fa - cto - rem - Gg - li facto - rem - Gg - li

Gg - li d' ter - ra Vi - si - bi - liū Omni - ū

d' Vi - si - bi liū Omniu d' - ni - u nū d' in

u ni d' in u nū Domi nū Je - - su Chris te

fi - li ū De - i fi - li u De - i - u - ni

V/to

ge - ni - tu - Et Patre natu ante Omni - a

Omni a Deum de De o Lu - - - men - - de -

lumi - ne De - - um Verū de De - o Ve - ro

Ge - ni tū non factū Consubz tan - ti - a - lem Patri

per - quem Omnia fa - cta sunt qui pro - pter nos

homines & propter nostrā & pro - pter nos - tram

nostrā Sa - lu - - - - - tem des - cen - - dit des -

cen - dit de cae - lis

Et incarnatus.

Ande 6to.

Ind mod.

Et incarnatus est. de Spiritu Sancto

ex Maria Virgine Et homo factus est.

Andjusto.

Cru ci-fi-xus e-ti am pro-no- bis

Cru ci-fi xus e-ti am pro no-bis sub - Pontio Pi-

la - to Cruci fixus

eTi am pro nobis sub Pon-ti - o Pi - la

to Pi- la-to Pas sus est Se-pultus est Le

pul tus est.

Et resurrexit tertia die secundum Scripturas Et ascendit in cœlum sedet ad dexteram patris Et iterum venturus est cum gloria judicare vivos et mortuos Cujus regni non erit finis

Et in Spiritum Sanctum Dominum et vivificantem qui ex patre filioque procedit Qui cum

Duo

patre d Fi-li- o Si mu la - do - ra - tur

d - cū - glo - ri - fi - catus qui lo - cu tus est

- per pro phe tas eter nā sanctā ca - tho - li - cā d apos

tho li cā d Ec cle si ā Con fi teo unum ba - ptis -

ma in re - missi o nem pe - ca -

to - rū d ex - pecto Resurrecti -

Resurrecti Omem Mor - tu - o - rū

Mortu - o - rū -

Presto

Fu ri

Ag cu

Fam

men

Fai

men

men

Presto

D: E vi - ta ven - tu - ri Sg culi E vi - ta ven -

tu ri Sg - culi Amen E vi - tam ven tu - ri -

Sg culi ven - tu ri Sg - culi a - men E vi -

tam ven tu - ri Sg - culi a - men a - men a -

men E vi - ta ven - tu - ri - Sg culi E vi -

ta ven - tu ri - Sg culi a - men a - men a -

men a - men a - mena - - - - - - - - - mena

men a - men a - men E - vi - ta ven - tu ri -

V/S ta

Sa - cu - li a - men a men a - men a - men a - - -

men a - men a - men a men a men a

men a men amen.

Sanctus

Snd.

Sanctus Dominus Deus Sabaoth

plenisu - Oe - li d terra gloria tua gloria

tua gloria tua

Hosanna.

Vivo

Ho - - - - sana in ex- cel sis Ho - - - - sana

in ex cel sis Ho - - - sana in ex cel sis

Ho - sa - na in ex cel sis in - ex - cel - sis

Benedictus.

And.

Be ne di - ctus Be ne di ctus Be ne di ctus qui

ve ni in no - - mi ne Domine in - no mi ne

Do - mi - ne Be - ne - di - ctus - qui - ve - ni in

no - mi ne Do - mi - ne in nomi ne in - no mi - ne Do - mi. - - ne

H. E. Hosanna.

Agnus Dei

And justo

Agnus De i Agnus De - i qui - tollis pe

ca - ta mū - di qui - tollis pe ca - ta mū - di

mi le - re re mi - se re re no - bis

mi se re re no-bis A - - gnus De - i qui - -

tol - lis pe - cata mū di mi - se - re re no - bis

Agnus De i qui tollis pe ca - ta pe - cata pe

ca - ta mū - di qui - tollis pe ca - ta mū - di

Do na No - bis

1e allg.

Allo

Do - na nobis Do - na nobis no - bis

pacem Do - na nobis

pa - cem Do - nobis

pa - cem nobis pa —

Cem Do - no - bis pa - cem nobis pa —

Cem Do - na no - bis pa - cem no - bis pa —

Cem.

Fin.

Engadin Scripsit

Dan 84.

Coro a 4 Voli.

Credo

do Mtro Carlos Gomes.

Credo.

All° Vivo

Credo Credo in u nū

Pa-trē Credo Cre

-do Patrē Omnipo-tē-tē factorē eqli

eqli & ter-ra Vi-si-bi-li-ū

Omni-ū & in vi-si-bi-li-ū & -in-u

nū & in-u-nū & in u nū Domi nū Jesu

Christe fi-li-ū De-i u ni ge ni tu u ni ge ni tu

Dey patre natus ante

Omnia Sæcula deum de Deo lu. men de lumi

ne Deū Vero de Deo Vero genitum non

factū Consubstantiā allem Patri perquem Omnia

facta Sum qui propter nos homines Dpropter nostrā D

propter nostrā nostrā Sa-lu-tem Des-cen-

dit De,-cen- dit hes-cen- dit Des-cen

di de cg- lis.

89

Jt Ex Maria Virgine.

Et incarnatus

Solo

Et in - car - na - tus - est Et in car

na - - - - - - - - tus - est Spi - - ri - tu -

Sancto ex Ma ri a Ma ri - a - Virgine Ma-

ri a - Ma ri a - Virgine Et - -

ho mo - fa - ctus est.

Cru ci - fi xus e ti - am - pro no - bis

Cru ci - fi xus e - ti am pro - no bis sub Pontio Pi -

- la - to Cru ci - fi xus Cru ci - fi xus

V/to

eti am pro nobis sub Ponti-o Pi-la-

to Pi-la-to Pas sus est sepultus es depultus-est.

All.o Vivo. O vi ssur-rexit

fer-ti-s di-s Se-cun dū Scripturas

& as cendit in cs hū Se-de a-dexterā Patris

i-te rū Ven-turus Ven-turus-es-cū-

gloria ju di care vi vos & mor-tu-os

Cujus Regni no ne-ri fi nis Et spi-ri tu-

Sanctu Dominū Et vi - vi fi - cantem qui ex

patre filioque pro cedi qui cū patre - fi - li - o

Qui cū patre - fi - li - o Si mu l'a - do ra -

- tur qui lo cu tus - est per prophetas ē - u mū sanctam

tho - li - cam Et apos tho li cam Ec - cle si am con

fi te or unum Ba - tis - ma in re

mis si o num pe ca to rū Et ex pecto

re sur - re xi - onem mor tu - o - rū

mortu o - rū —

Et vitam

Presto

Et vi tā ven-turi sæculi Et vi tā ven

turi sæculi amen Et vi tāo ven-turi sæculi

ven- turi sæculi a-men ven-turi sæculi

amen a- men a-men a-men Et vi-tam ven

turi sæculi Et vi-tam ven-turi sæculi a-

men amen amen a men amen a - - - - - - -

men a men amen ven

turi sæcu-li amen

men a - - - - - - - - men a men + a -

men a men + + a men.

Sanctus.

Ped.

Sanctus + Dominus Deus Deus

Sa ba-oth plenisunt cœ - li - et terra gloria

tua gloria tua : glo-ri-a

tua.

Hosanna.

Allo vivo.

Ho- sana in ex cel sis

in - ex - cel - sis.

Benedictus.

Ped.

Be ne di ctus qui ve - nit in

No mi ne Do mi ne in no mi ne Do

– mi ne in no - mine Do mi ni in no mi ne in no mine

Do - mi ne Do mi - ne

Ho. Hosanna.

ff

Agnus Dei.

Qui.

Mi - se - rere no-bis mi-se

rere no-bis qui - Tollis he cata mūdi

mi-se rere no-bis Agnus Dei qui tollis pe

cata pe - cata pe ca-tà mundi qui - tollis pe

cata mū-di Bona no-bis

Vivo. Bo - na no - bis no bis

pacem Bo - nā no - bis pacem

Bo - na no-bis

no - bij pacem Do - na no - bij pa - cem

Do. na no - bij pacem nobij pa -

cem Dona nobij pa - cem nobij pa - cem

Dona nobij pa - cem no - bij pa - cem.

Finis

Emygdius scripsit

Amen

Senore

Credo.

Do Mtro Carlos Gomes.

Credo

All.to Vivo.

Cre do Cre do Cre do Cre do in u num

De i in u nū De i Cre do Cre do Cre do Cre

- do Patrem Omni po tentem fac torem Cœ li

Cœ li & ter ra Cœ li & ter ra vi si bi li u Omni um

& in vi si bi li um & in - u nū & in u nū & in

u nū Domi nū Je - su Chris - tū Fi li um De i

u - ni ge ni tū & ex Patre natū an - te Omnia -

Fr. Fr. Fr.

Sæ cu - la de De - o lu men de lu mi ne.

an - - - te Omnia - sæ - cu - la De De - o

lu men de lu mi ne Deū ve ro de De o ve ro

ge ni tū non fac tū con sub stan ci a lem Pa tri per quem

Om nia fa cta sunt qui pro pter nos ho mines & pro pter nostrā

sa lu - tem nos - trā de scen - dit de

Cœ - lis Et in car na tus

lis

Et in Carnatus.

Qui.

Et in car na tus est de Spi ri tu i Sancto

ex Maria-a ex Maria-a ex Maria Virgine et

homo fa-ctus est

Qui

Cruci-fi xus etiam pro-no-bis bis

Cruci fi xus etiam pro no-bis sub Ponti o Pi-

la-to Cruci fixus Cruci-fi xus

etiam pro nobis sub Ponti o Pi-la-to Pilato

Pas sus est Sepultus est Sepultus est.

Cf. Resurrexit

All° Vivo

Cf. Resurrexit ter-ti-a

di-e Se cun dū Scri turas Et ās cēndit in

Cē-lū Se de ād dexterā Patris Et i-te rū ven

turus Ven-turus est cū gloria jū di care vivos et

mor-tu-os. Cujus regni no ne-re fi ni Et in

Spi ri tu Sanctu Dominū Et vi-vi-fi can tem

qui ex Pa tre Et fili oq pro ce di Si- mu

l'a-do ra-tur.

qui lo cu - tis est per prophetas du não sanctificato li

cam d apas tolicaõ d sesi aõ confi - te or ú nũ ba - tis

- mã in re mis si omnu pe ca torũ d ofp

picto resur re - ci - omen mor - tu - o

- rũ mortu o - rũ —

Presto

Et vi - tam ven - tu - ri - Jgculi Et vi -

ta ven - tu ri Jgculi amen Et vi - ta ven tu ri

Jgculi ven - turi Jgculi á - men Et vi tam ven

fu ri Sgculi a - - men Et vi - fā ven -

fu ri Sgculi Et vi fan ven fu ri Sgcu - li a men a

men a - - - - men Amen Amen Amen

a men Et vi - fāven fu ri Sgcu - li a men a

- - - - - men amen * * a

men a men * * amen.

S.t Sanctus.

Sanctus.

And.

Sanctus ✝ Dominus Deus ✝ Sabaoth

Plenisunt - cæ - li - et terra gloria tua gloria

tua gloria gloria tua

Hosanna.

Allo

Ho sana in ex celsis Ho sana in ex

celsis

Ho - sana in ex celsis in - ex - cel - sis

Benedictus.

Benedictus.

And.

Be ne di ctus ~ Be ne di ctus –

Be ne di ctus - qui ve - nit in nomi ne Domine

in no mine Domine in – no – mi ne

Do – mi ne qui – venit in – no – mine Domi

ne mi nomi ne in – no – mi ne Domine Domi

ne.

Osanna.

Agnus Dei.

Agnus Dei.

Mise re re mise re re mise-re re re

Qui tol lis pe ca ta mū di Mi se re re no-bis

Agnus Dei qui tol lis pe ca-ta Pe - ca ta pe ca-ta

mū Di Dona no - bis

Allegro Do - na no - bij no bij no bij

pacem Do - na no - bij pa -

Cem Do - na no bij Do - na no bij

Dona no bij pa-cem Do-na no —

bis no bis pa - cem Dona no - bis pa - -

- cem pa cem nobis pa - cem Dona no bis

pa cem no - bis pa - cem

Fin

Evangelium Dominica Septimi

Completa

Basso

Credo

Do. Ill.mo Carlo Tonnes

Credo.

All.o Vivo.

Credo Credo in unū De

Deū in unū Deū Credo Cre-

-do patrem Omnipo tetum factorem Cęli

factorem Cęli Cęli & terra Vi Si bilium Omnium

& in Vi Si bilium & in unū & in unū &

in unū Domi-nū & Jesu Christe Fi li um Dei uni

ge nitū & ex patre natū ante Omnia

Sęcu la de ū de De o lu men de lumine

De-ũ Ne-ũ de De-o vero ge-ni-tũ non fac-tũ con-sub-

stanti-alem patri-per quem Omnia fac-ta sunt qui propter nos

homines et propter nostram propter nos - tram nostra-lu

- tem Des-cen - dit Des-cen-dit Des cen dit de

Cœ - lis.

Et incarnatus

Andante pp

spiritu-a spiritu-a spiritu-a

virgine et homo factus est.

Crucifixus.

And.

Cruci - fi xus - e ti - am pro - no bis —

Cru ci - fi xus - e ti am pro no bis Sub Ponti o Pi la

to Cru ci - fi xus

e ti am pro no bis Sub Ponti - o pi - la to pi lato

fi as sus est Sepultus est Sepultus est

Et Res sur - rexit ter

ti a di - e Se cum dū Scripturas & as

cendit in Cē lū Se de a dexterā patris

Et - i - te rum Ven tum Ven tu rus e cũ gloria

ju di ca re vi vos et mor - tu - os Cujus Regni no

ne - ri fi nis Et in Spi ri tu Sanctũ Dominu Et vi

vi fi cantem qui ex Pa tre f filioque pro ce di qui cum

Patre et fi li o Si mul a do - ratur Et Con glo

ri fi catur qui lo cutus es per pro phetas Et unã

Sanctã Ca - tho - li cam Et Apos tho li cã Et Eclesiam Cu

fi - te or bap tis - - - -

ii Ke mijsi Omem peca torū Et pecto

Resur-Re-ti Omem Mor tu-o-rū mor tu

o - rū -

Presto

Et Vi tam Ven turi - Sgeuli Et Vi tam Ven

turi Sgeuli a'men Et Vi Tā Ven-turi Sgeuli

Ven-turi Sgeuli A-men Ven Turi Sgeuli a-men

a - - men Et Vi tan Ven tu-ri-Sgeuli

Et Vi tam Ven tu ri Sgeu-li a men a men a

V.S.

amen amen amen

vi - tam Ven tu ri Sæcu li amen a

men Amen amen amen amen a

Men a men

Sanctus.

Rud.

Sanctus Dominus Deus Deus Sabaoth

ple - ni sunt Cæ li et Terra gloria tua glo ri a

tua glo - ri - a tua

Hosanna

All.

Ho sana in ex cel sis

Ho sana in ex cel sis

in ex - cel - sis

Benedictus.

And.

Be ne di ctus Benedictus qui venit in nomine

ni - o mine Domi ni in nomi ne Do — mi

ni in no - mine Do mi ni in nomi ne in nomine Do - mine

Ob. Hosanna.

Agnus Dei.

Cant.

Mi - se - re re no bis mi se

re re no - bis Agnus Dei Qui - tollis

Pe ca ta mū di mi se re re no - bis

Agnus Dei qui tollis pe cata pe ca tape ca - ta

mū - di Qui - tolis pe cata mundi Dona

no - bis

S. all.

All°

Bona no bis Bona no bis pacem

Do-na no-bis pa - cem Dona

nobij Bona nobij Pacem Bona

nobij pa-cem Do-na no-bij nobis

pa - cem nobis pa - cem Dona

nobis pa cem

V.to

no-bis pa - cem bona nobis pa

cem no-bis pa - cem.

Finis

Emzydius Scripsi

Amen.

Violini 1o.

Credo.

do Mtro Carlos Gomes

Credo

Violini 1a

All.o vivo

Trompas

Voces

Credo

Voces

Credo

Cres

Pizz

Arco

mf

And.e mod.to

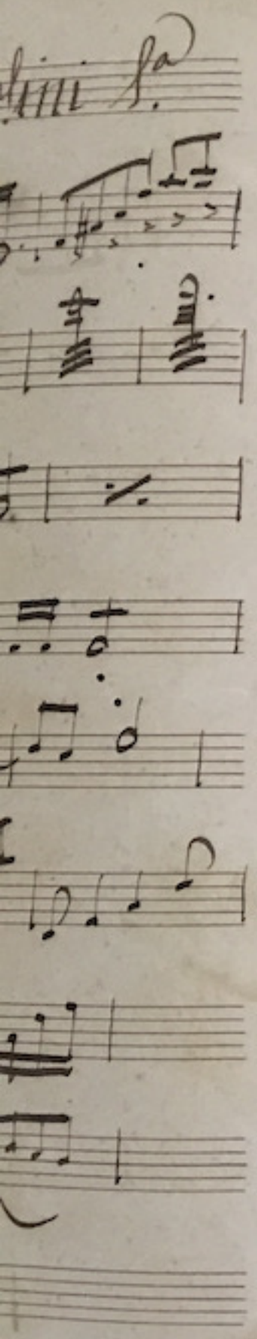

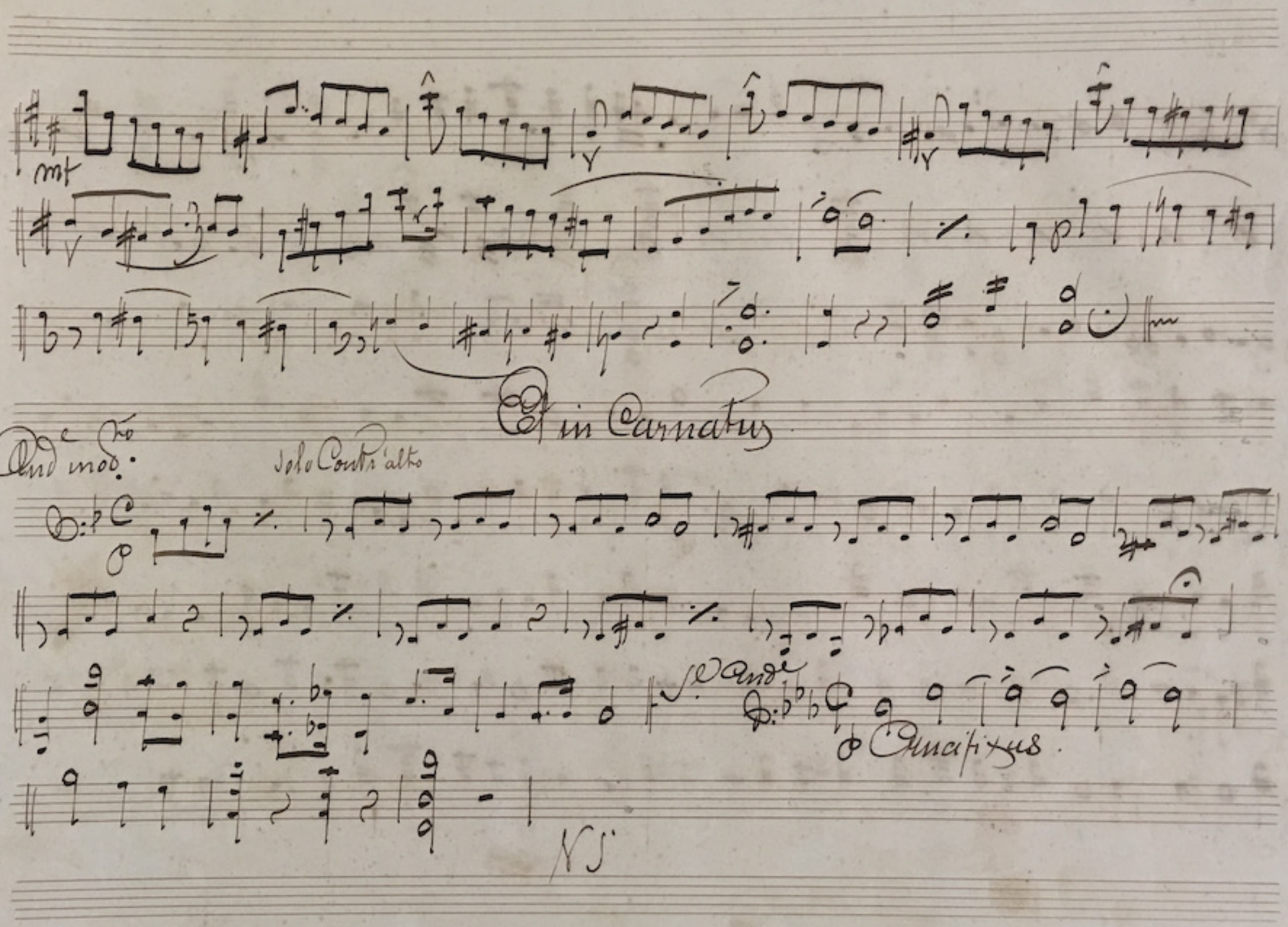
mf
Et in Carnatus
Andte modto
Solo Contr'alto
p
Andte
p Crucifixus
N 5

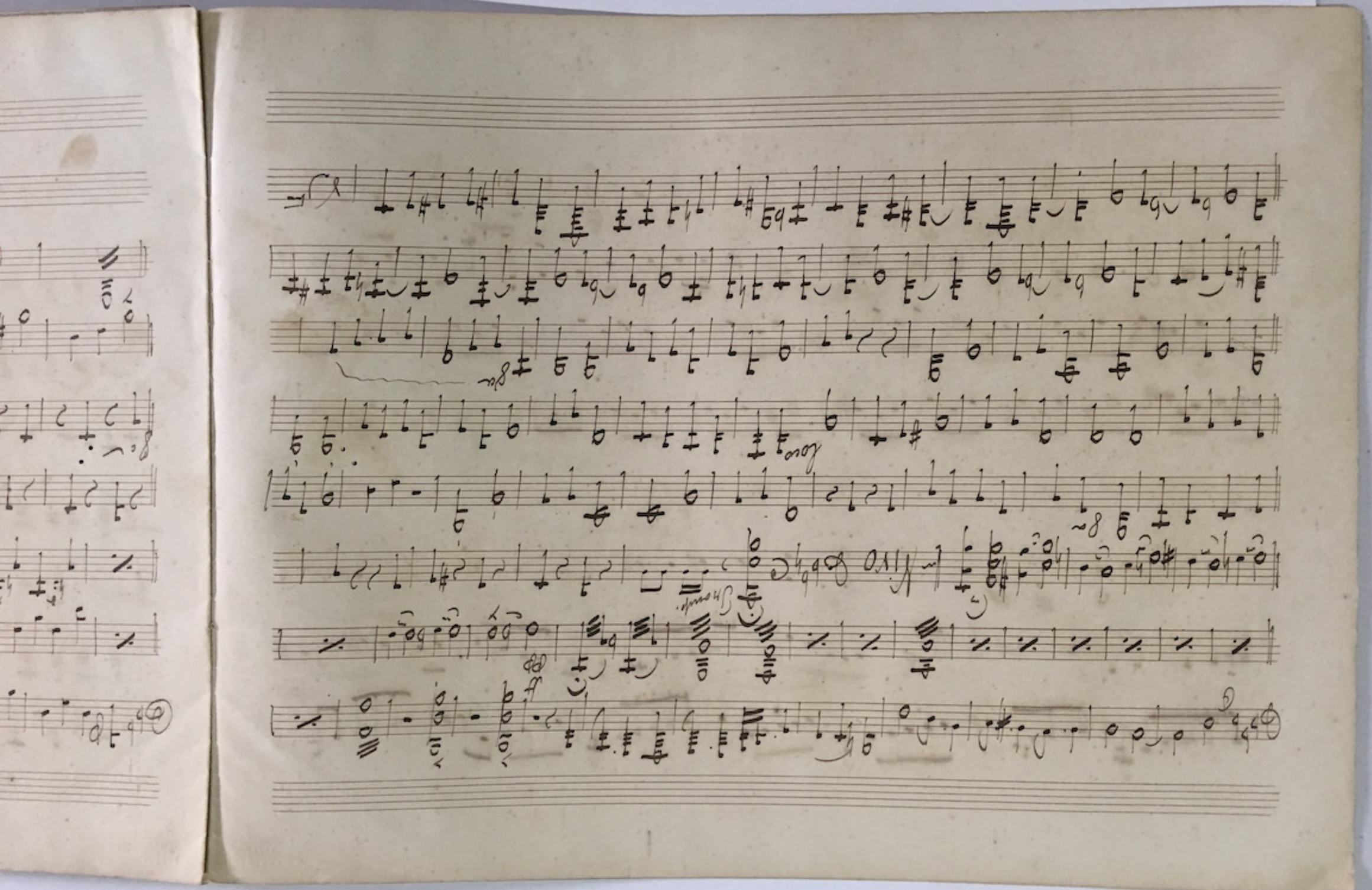

Trompas

fp

low

ff

Presto

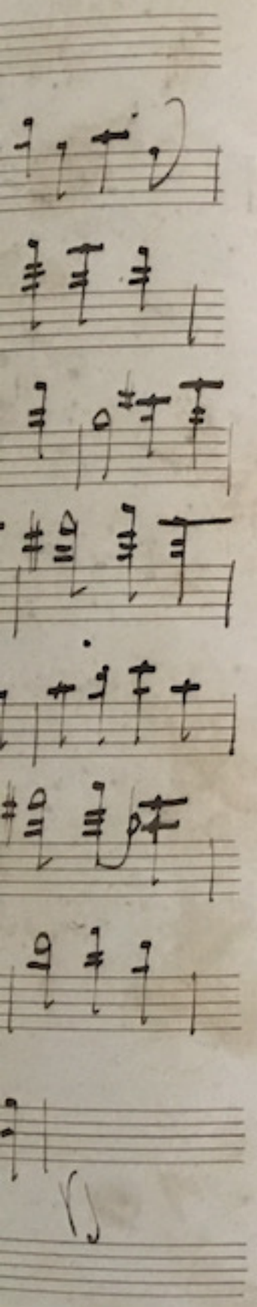

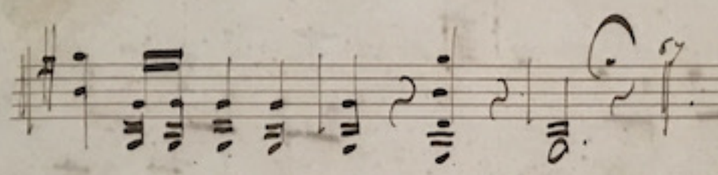

Sanctus

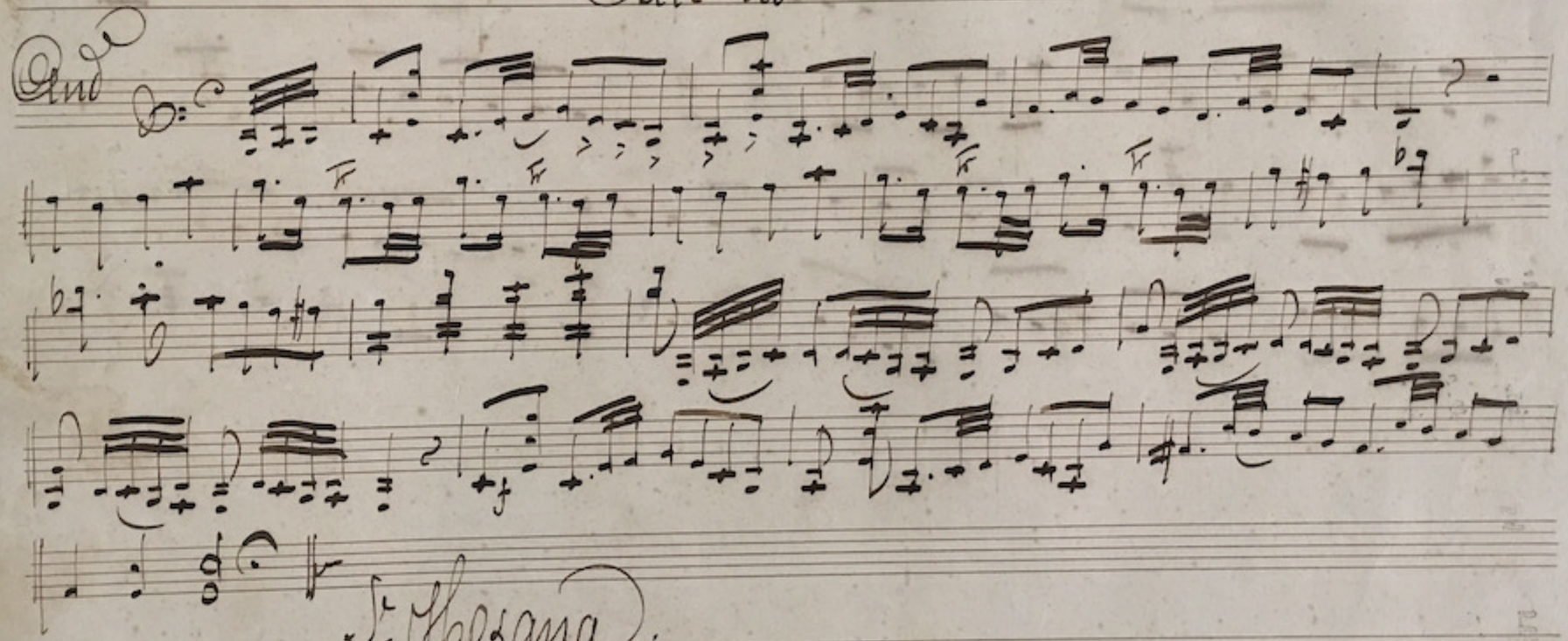

Sr. Hozana.

Hosanna

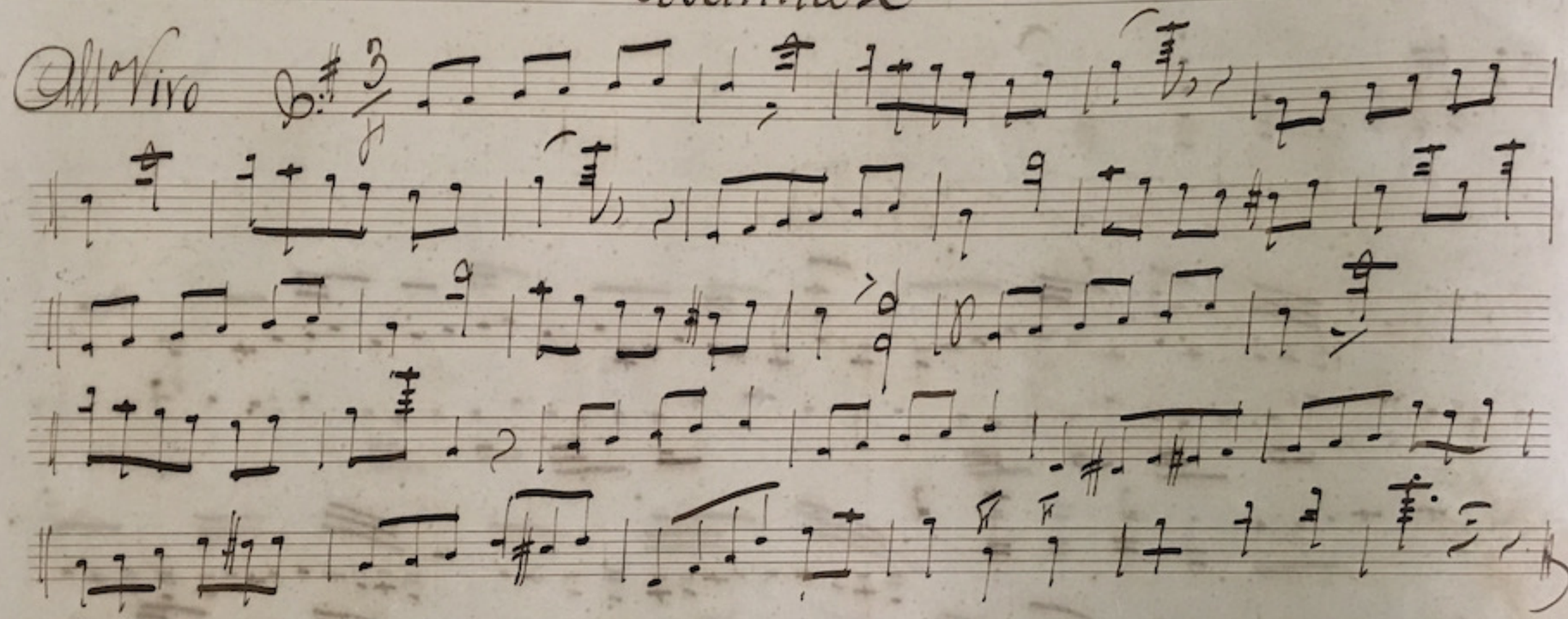

Sr Benedictus.

Benedictus.

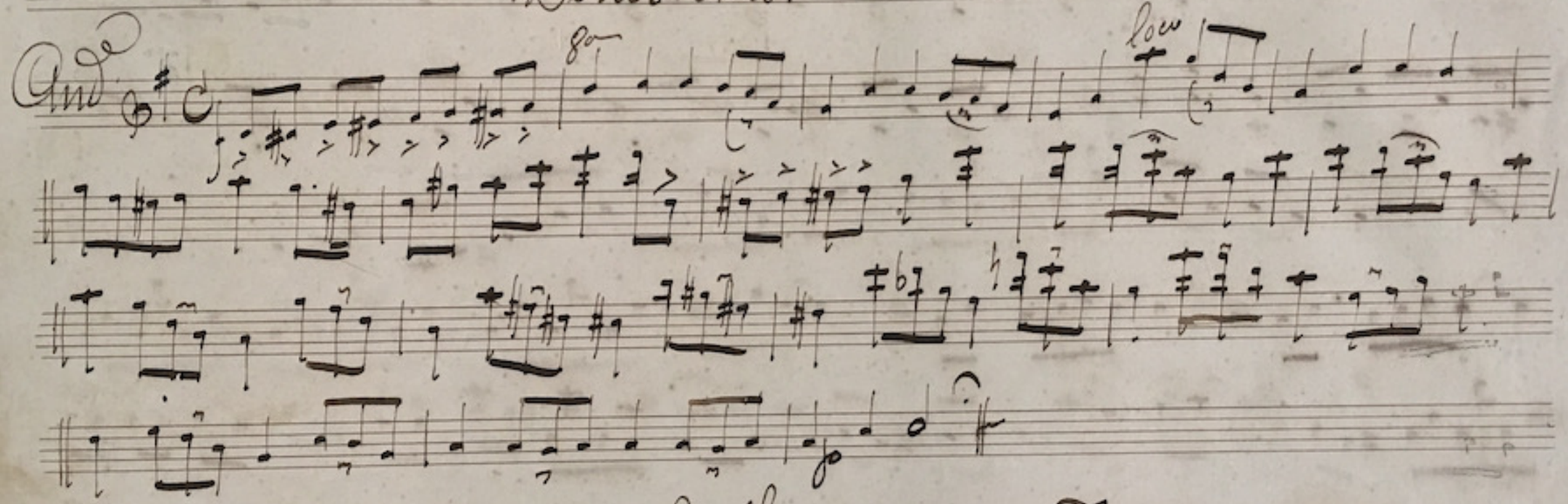

Ad Hosanna

Agnus Dei.

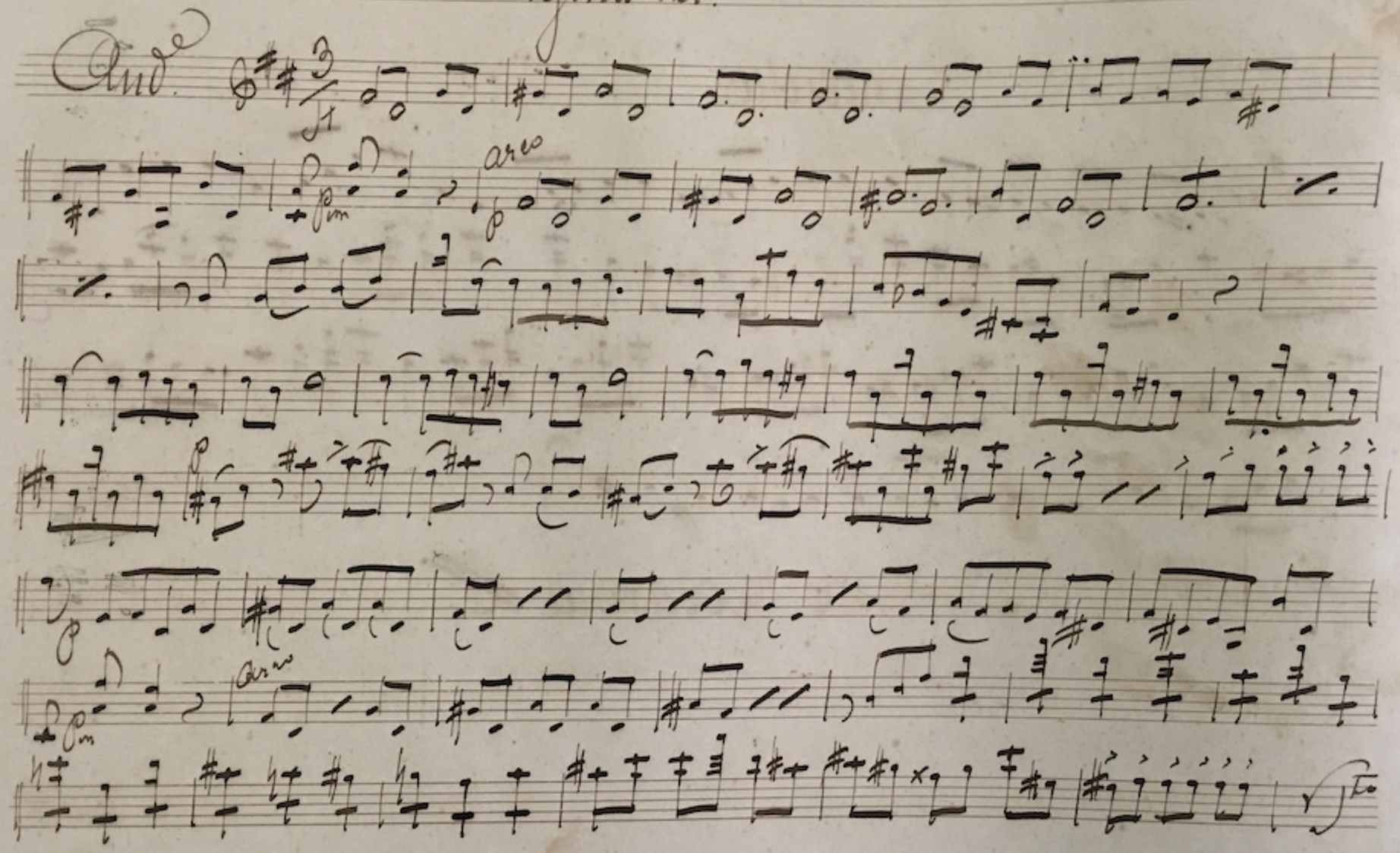

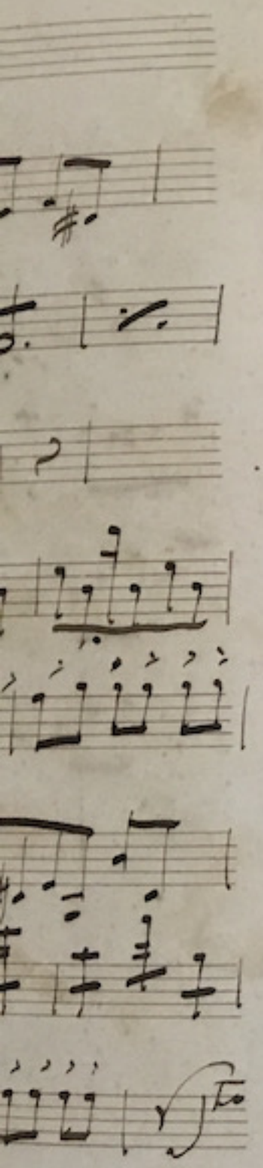

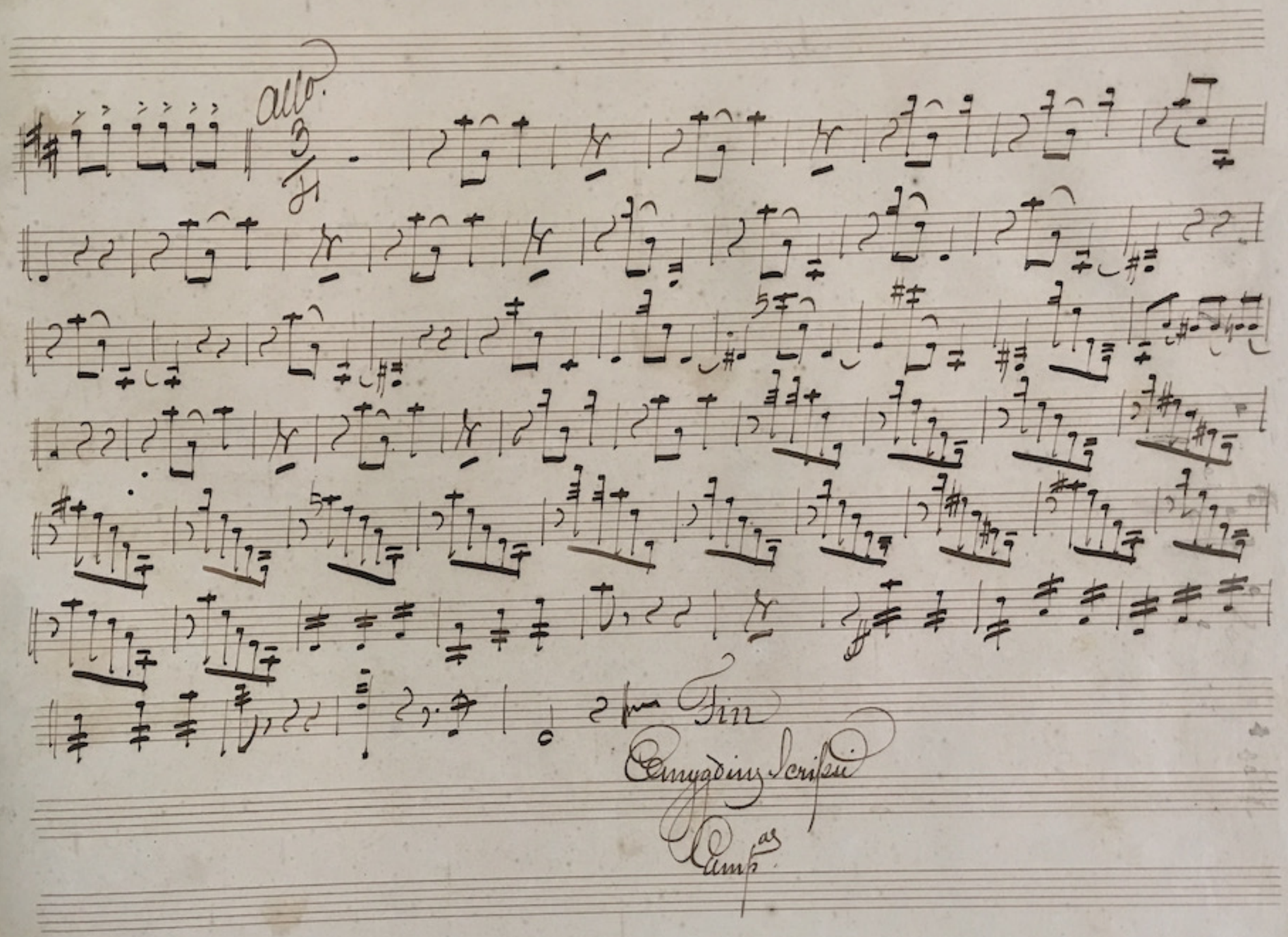
allo.
Fin
Amygdius Scrisse
Camp.as

Violini 2°

Credo.

do M.ro Carlos Gomes.

Credo

Violini 2°

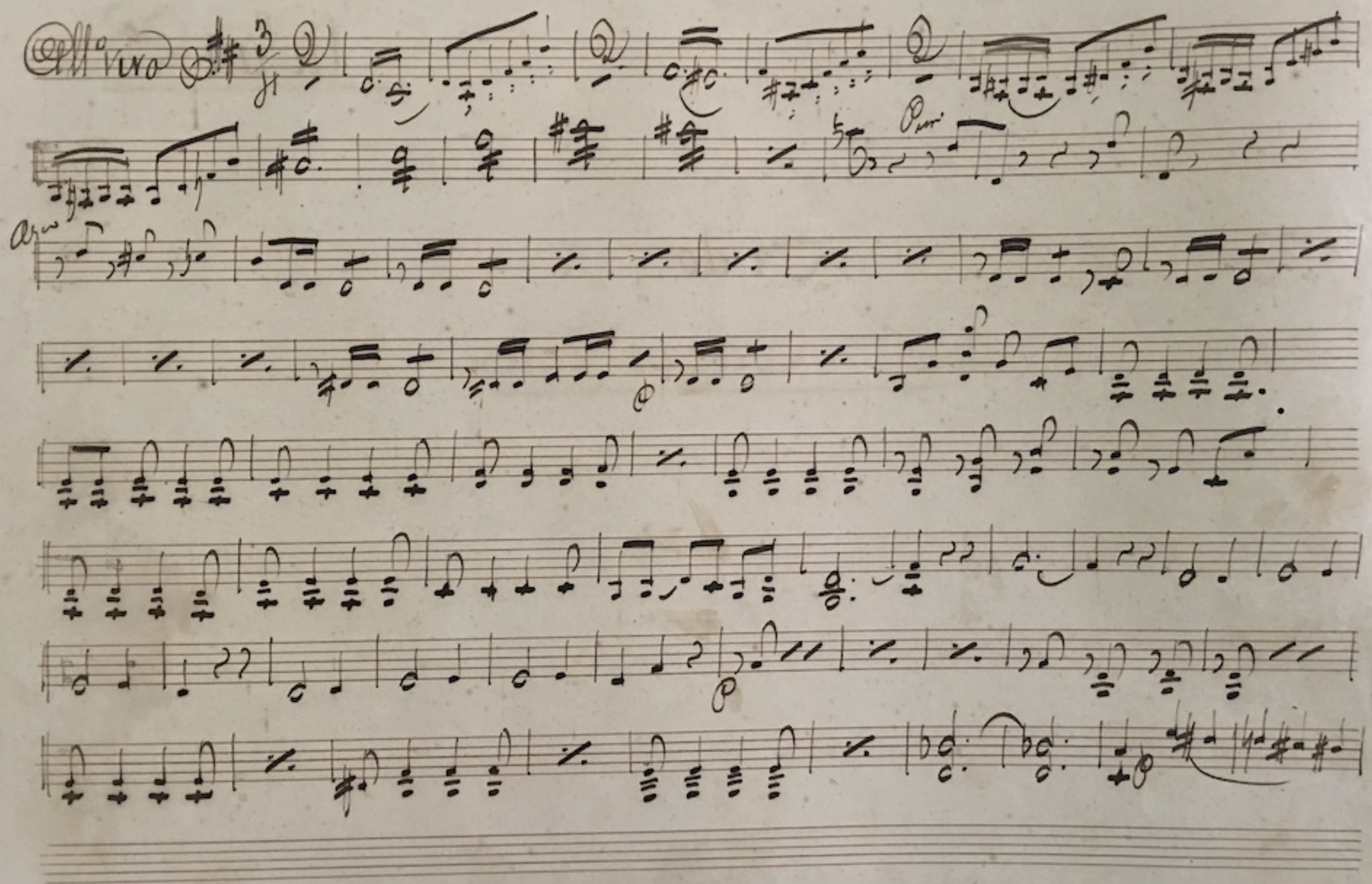

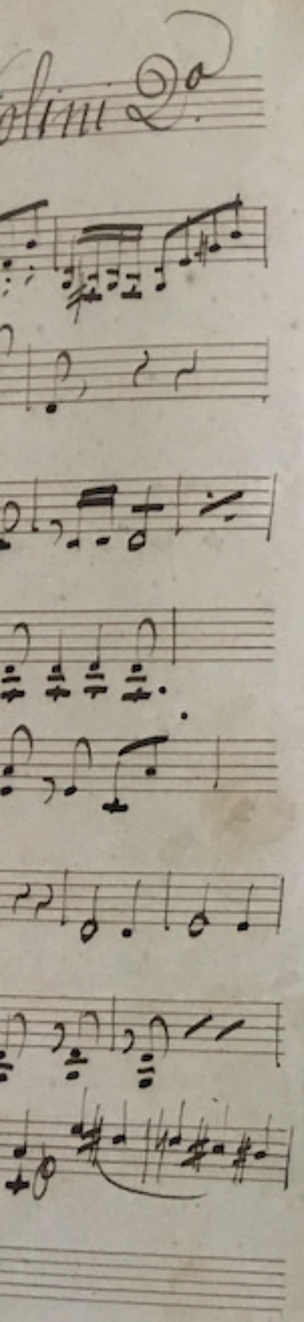
olini 2o

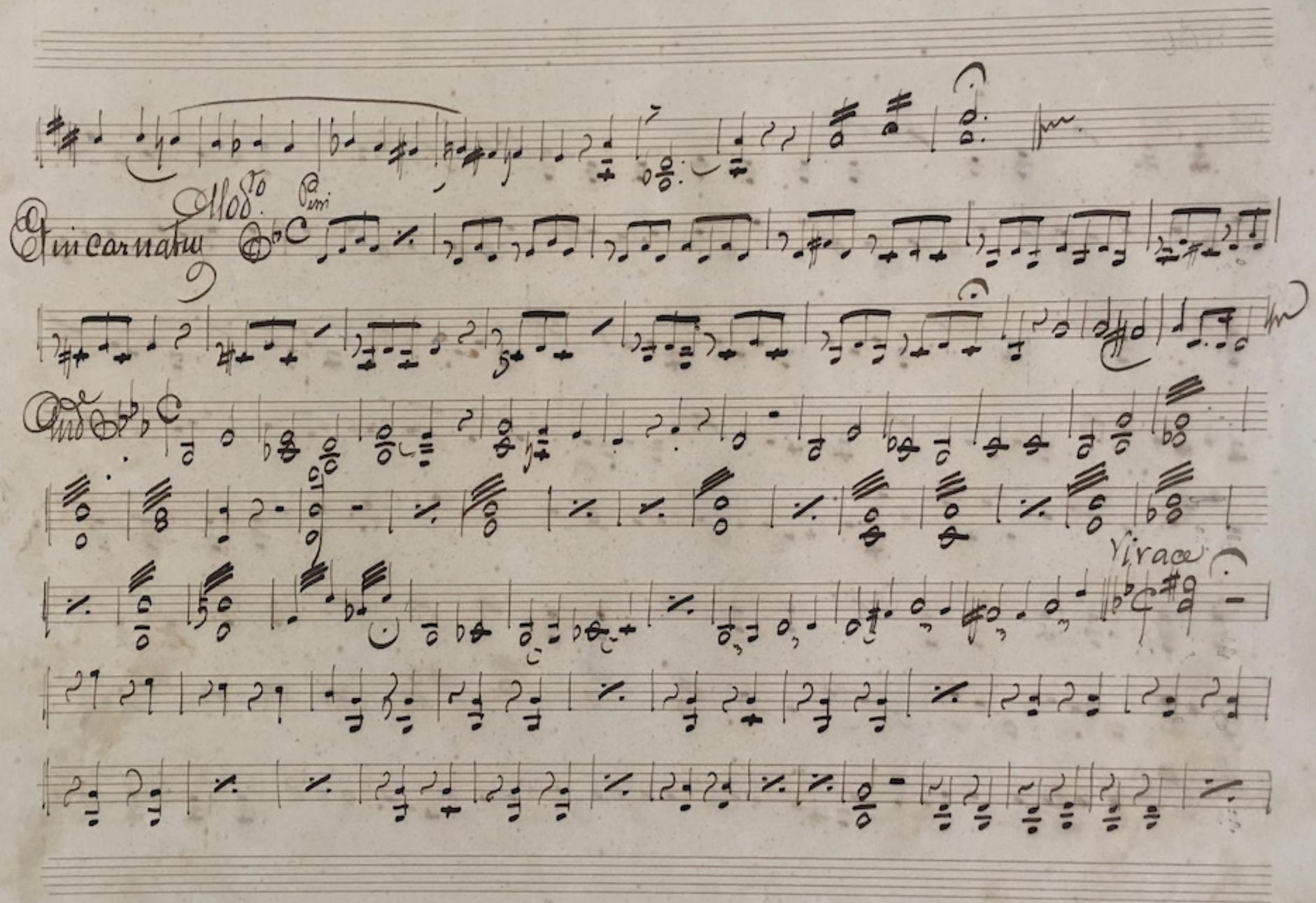
Mod.to
Pini
Vivace

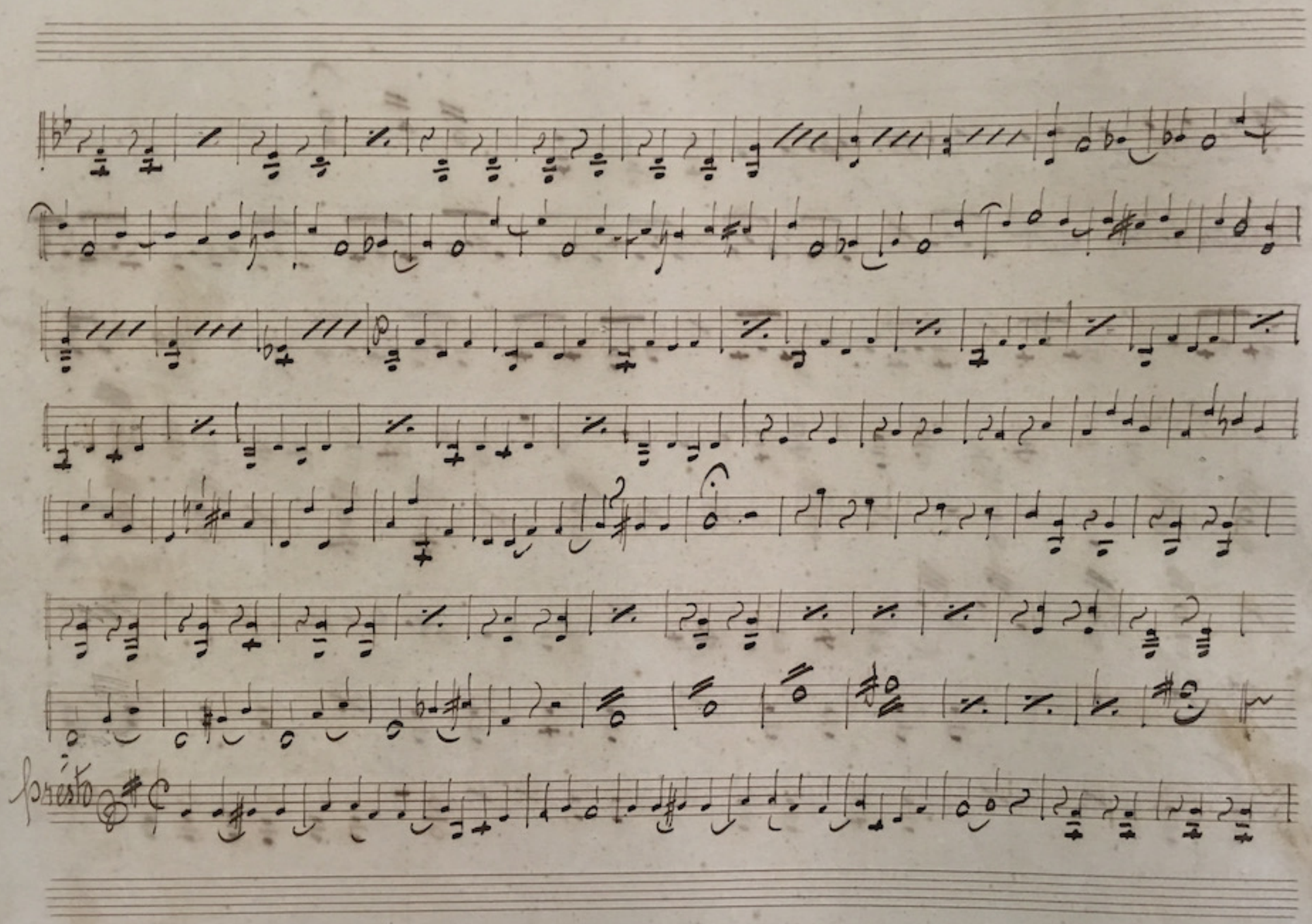
presto

Sanctus.

Hosanna

All°

pr. St. Benedictus.

And°

p

Ob. Hosanna

Agnus Dei

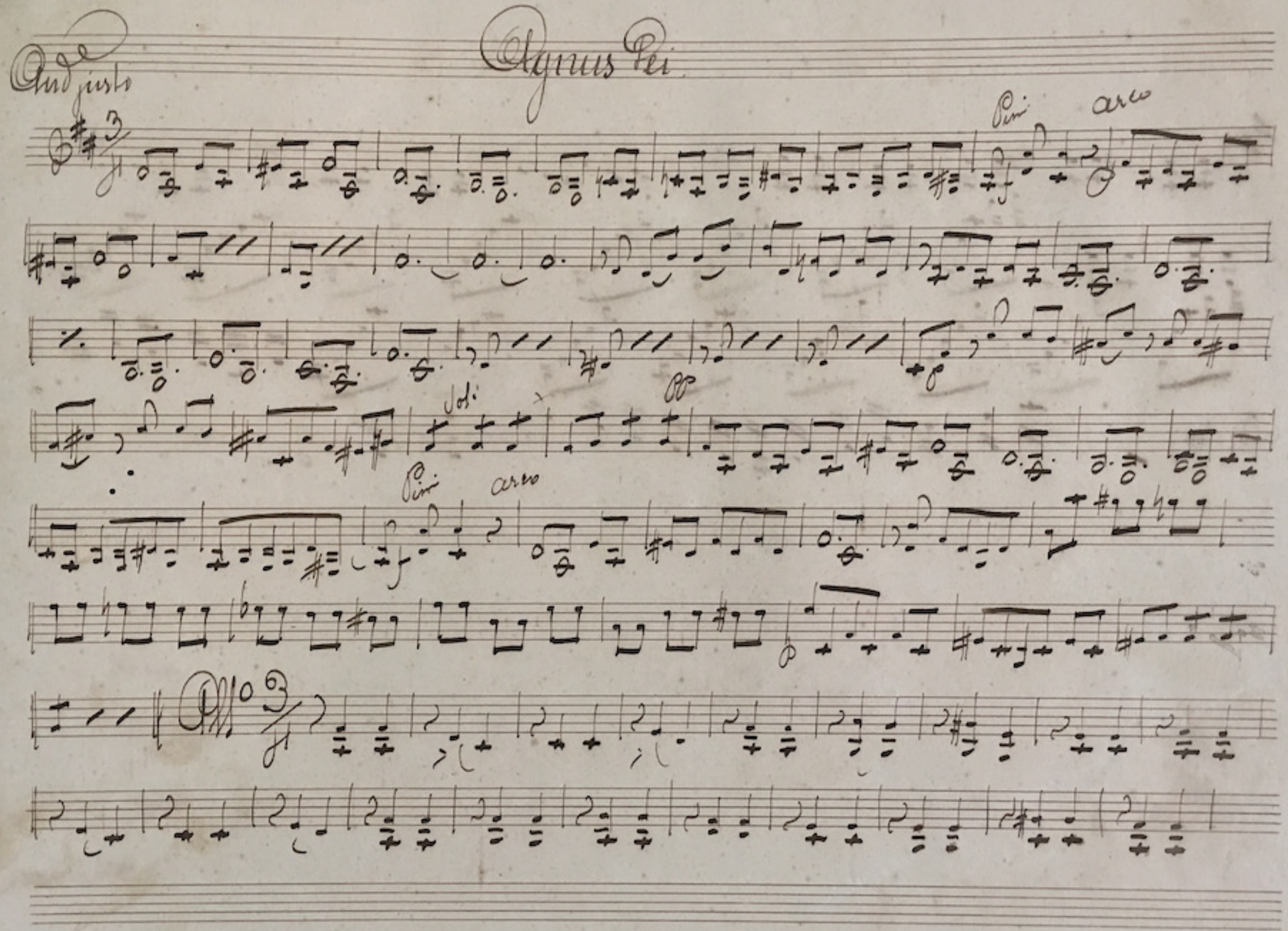

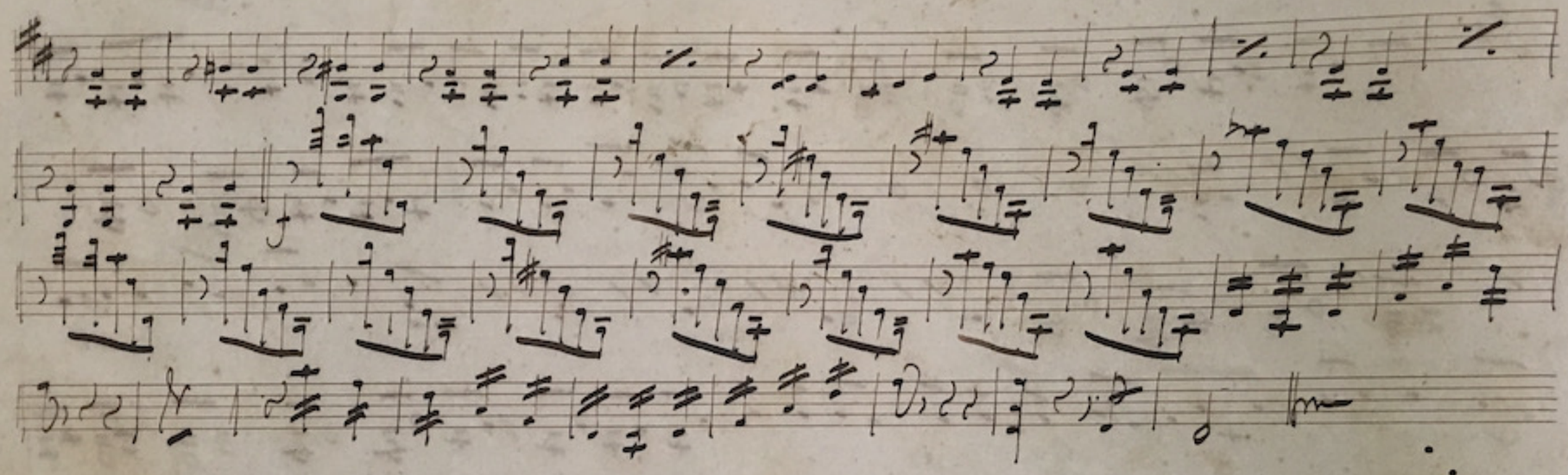

Fin.

Emygdius Scripsit.

Cantelli

Violas

Credo

Po Mtro Carlos Gomez.

1

Credo

Violas

All.o Vivo

Pizz.

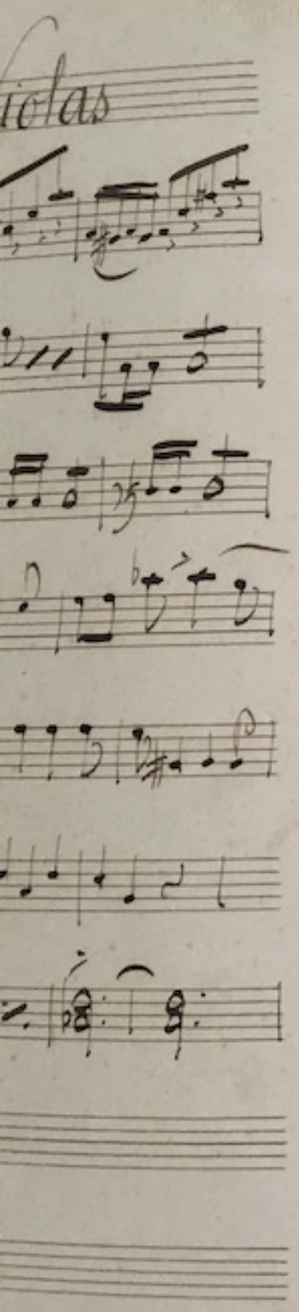

Et in Carnatus.

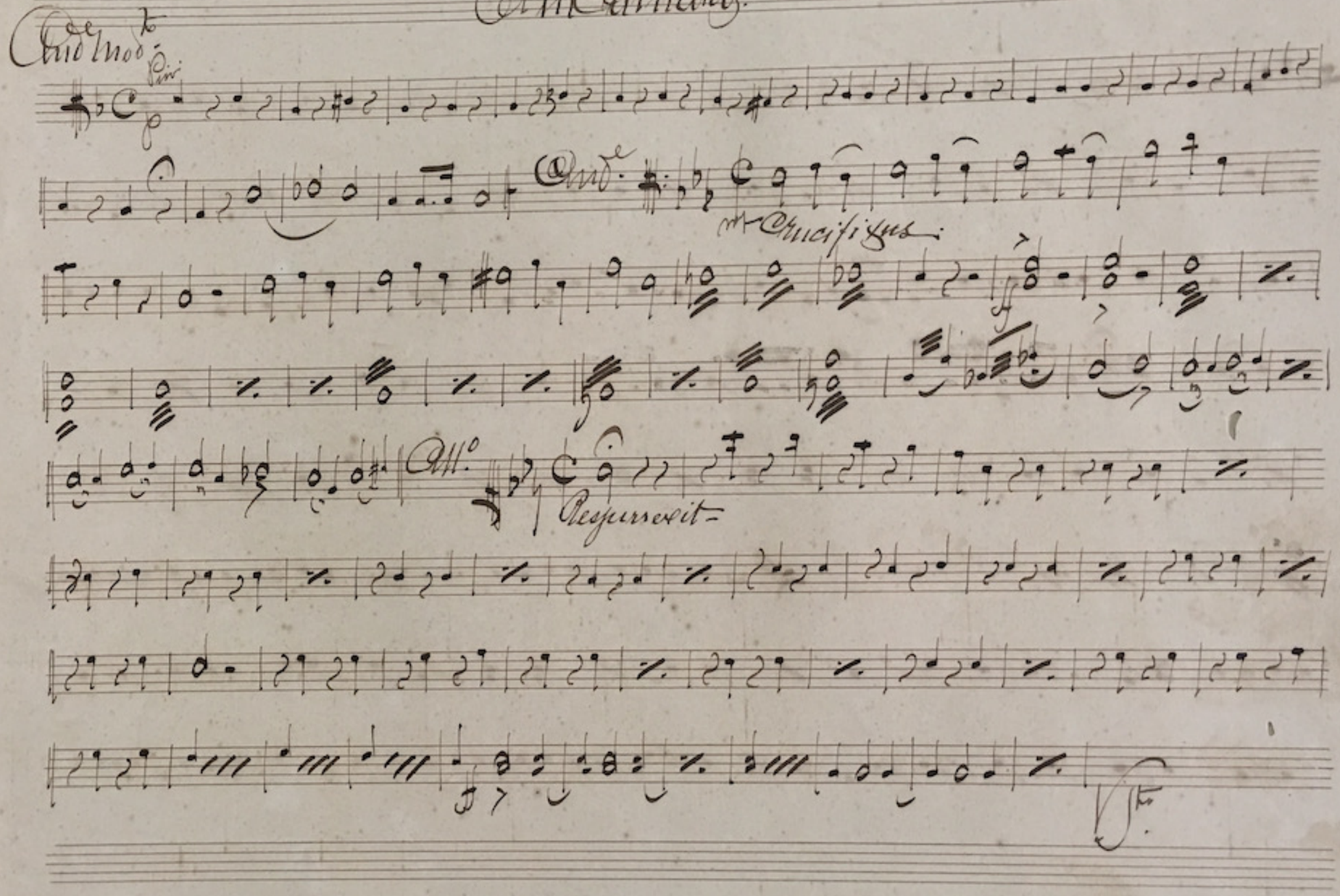

Clarinetto

Hosanna

All°

Benedictus

And° Cresc

Hosana

Agnus Dei

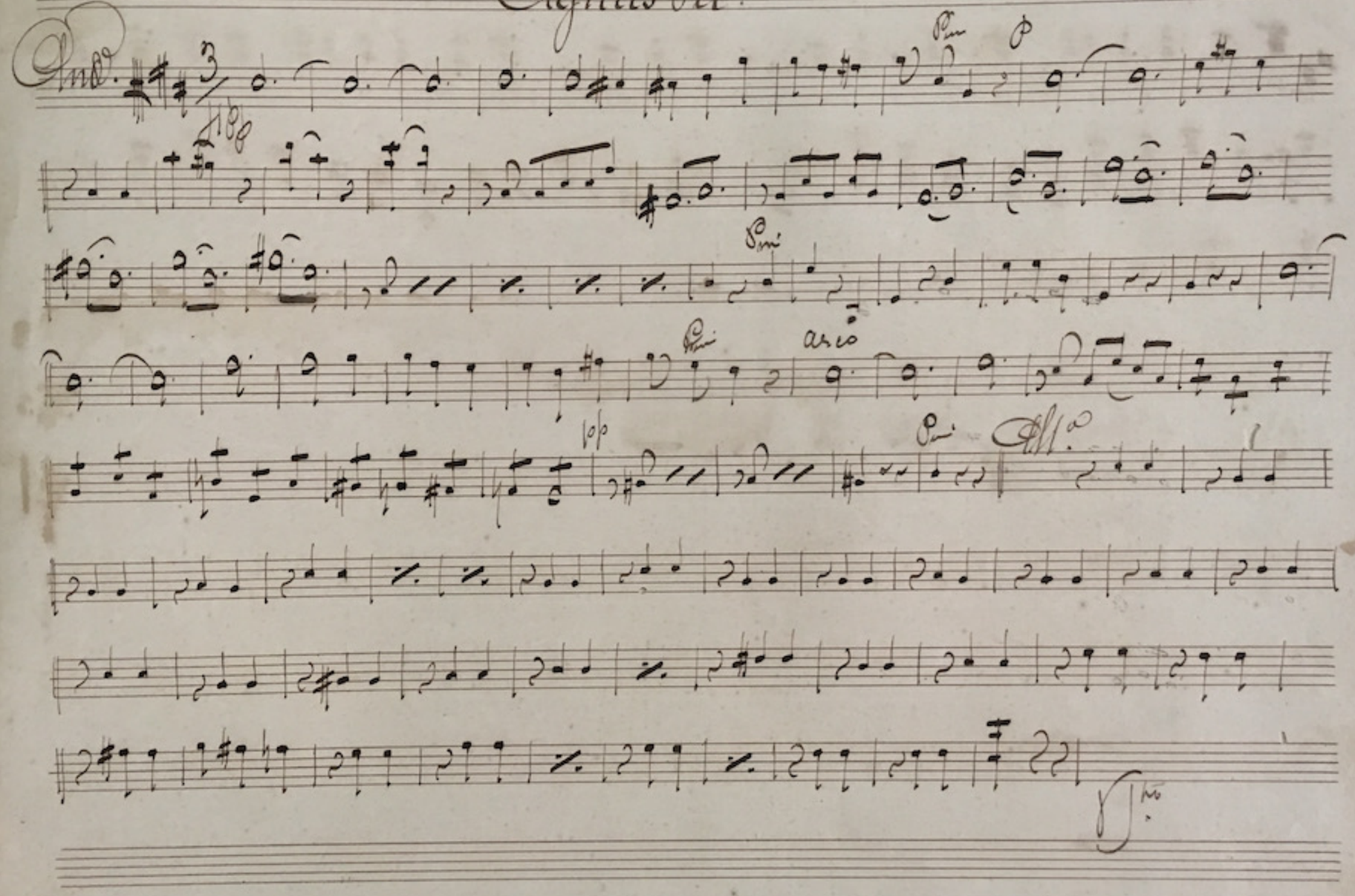

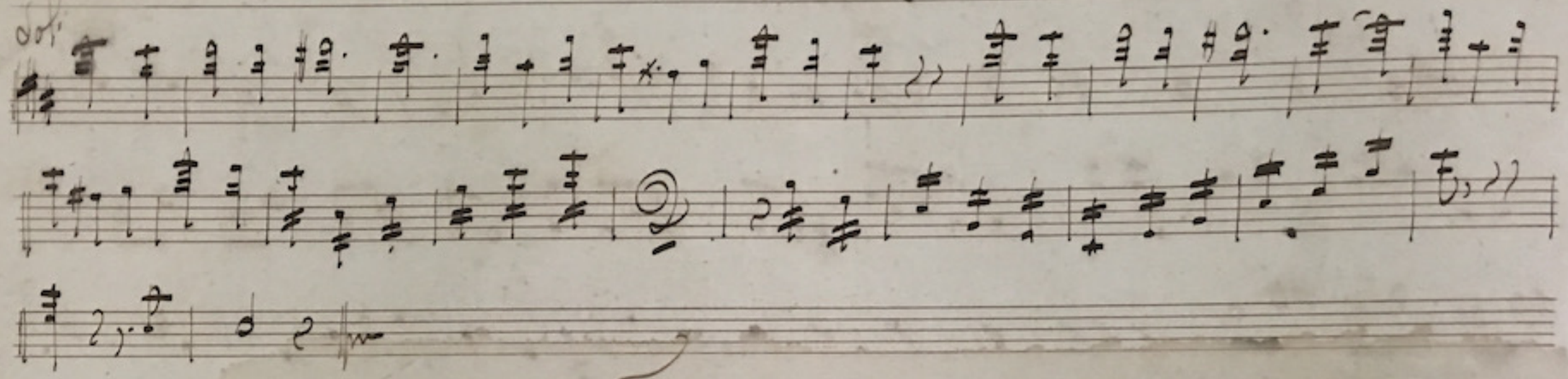

Fin.

Emygdius scripsi

Pamphilus

Violloncelo.

Credo.

Do Mtro Carlos Gomes.

Credo

Violloncelli

All'Vivo

Bis

Pizzi

arco

Pizzi

arco

Pin Carnatus

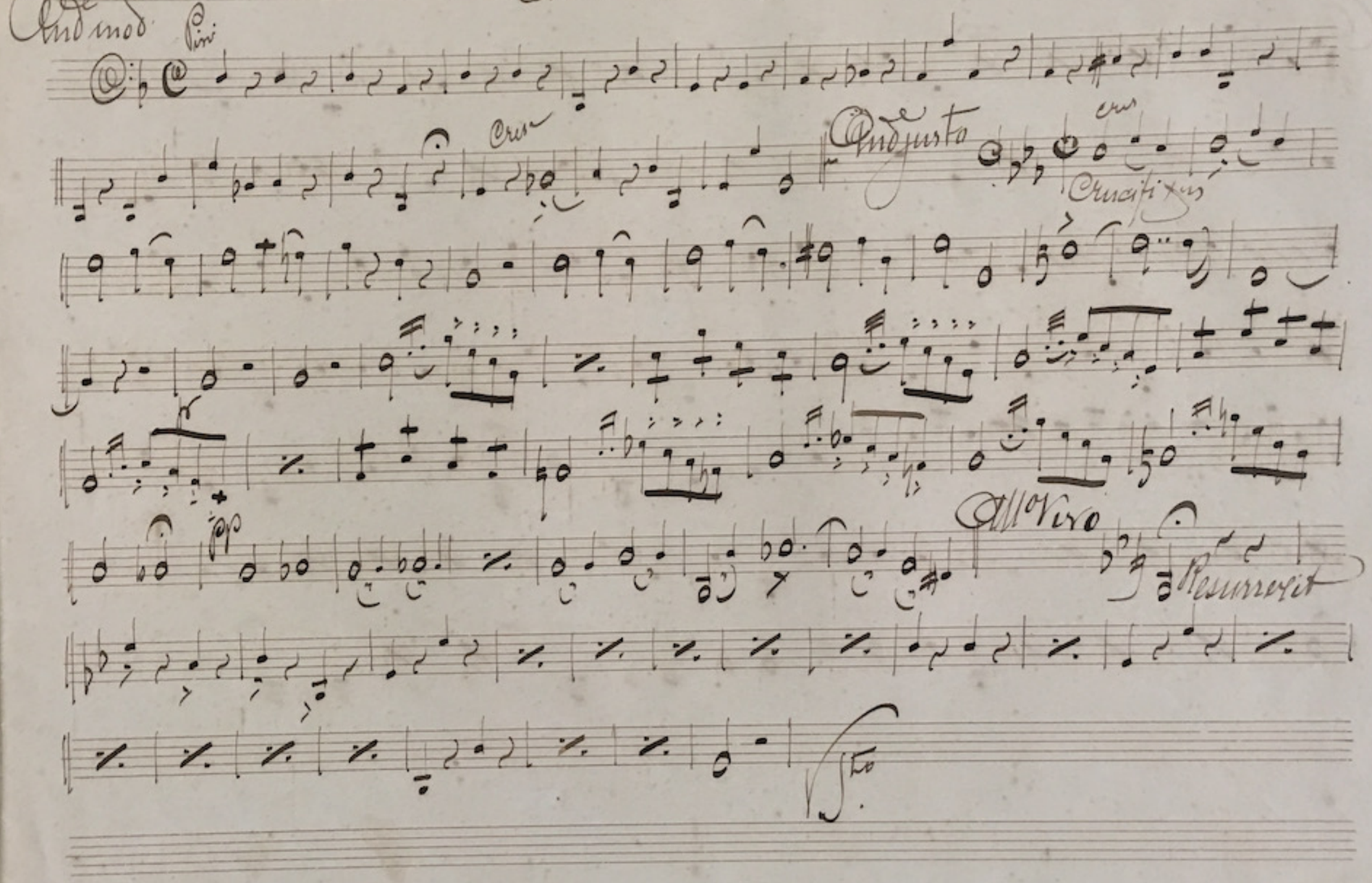

Presto.

Andante.

Andante.

Sanctus

Andte

Pin

Mosanna

All°

Benedictus.

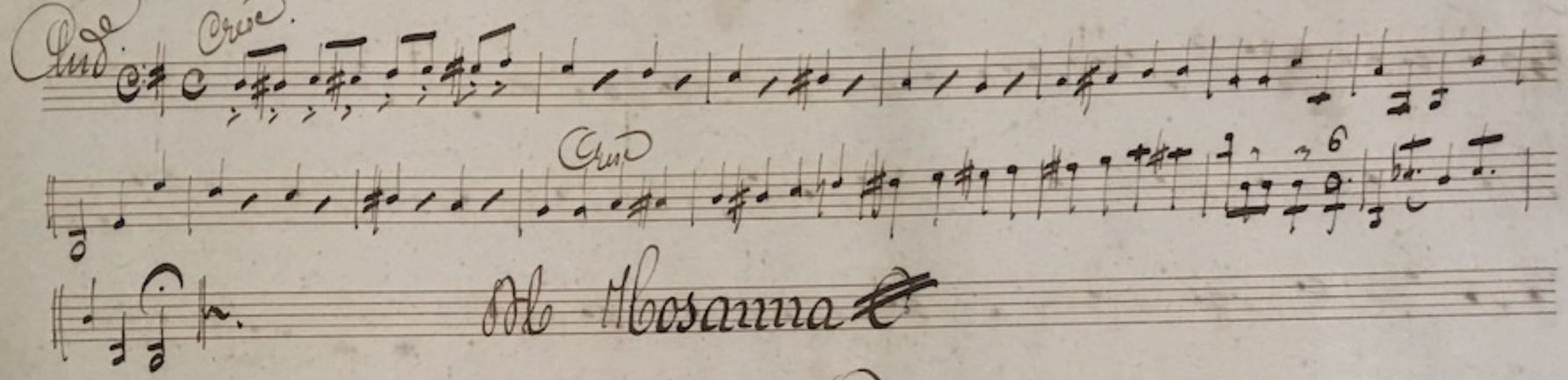

Agnus Dei.

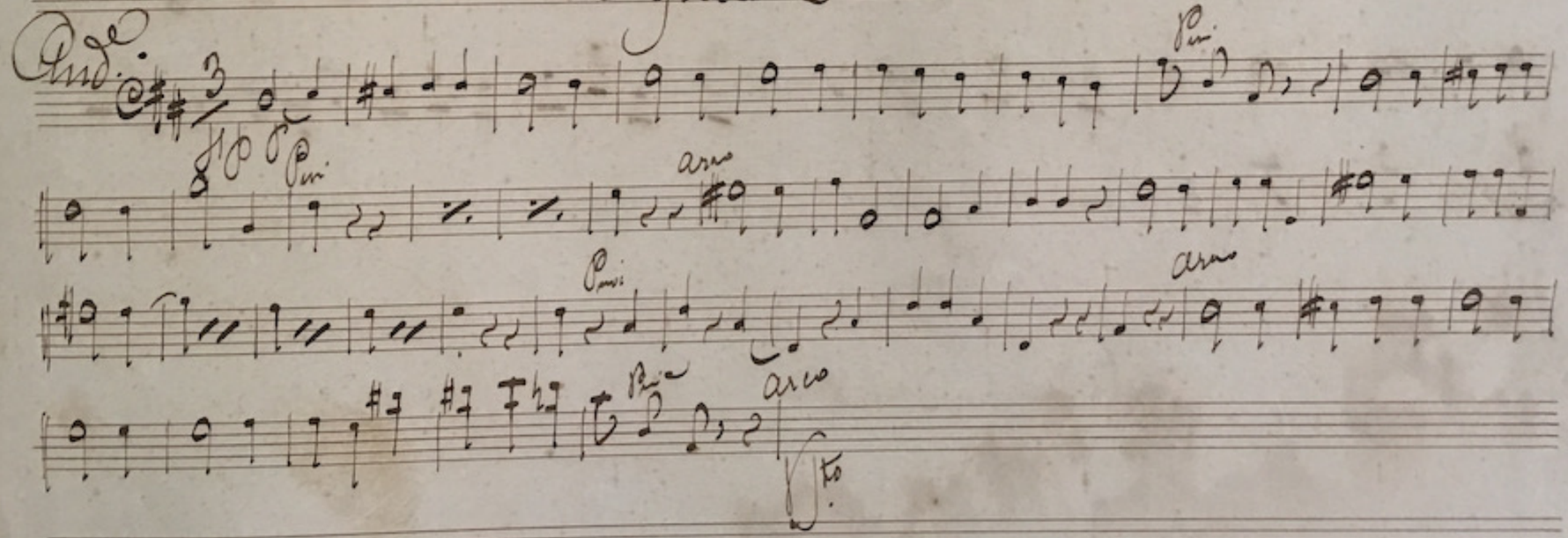

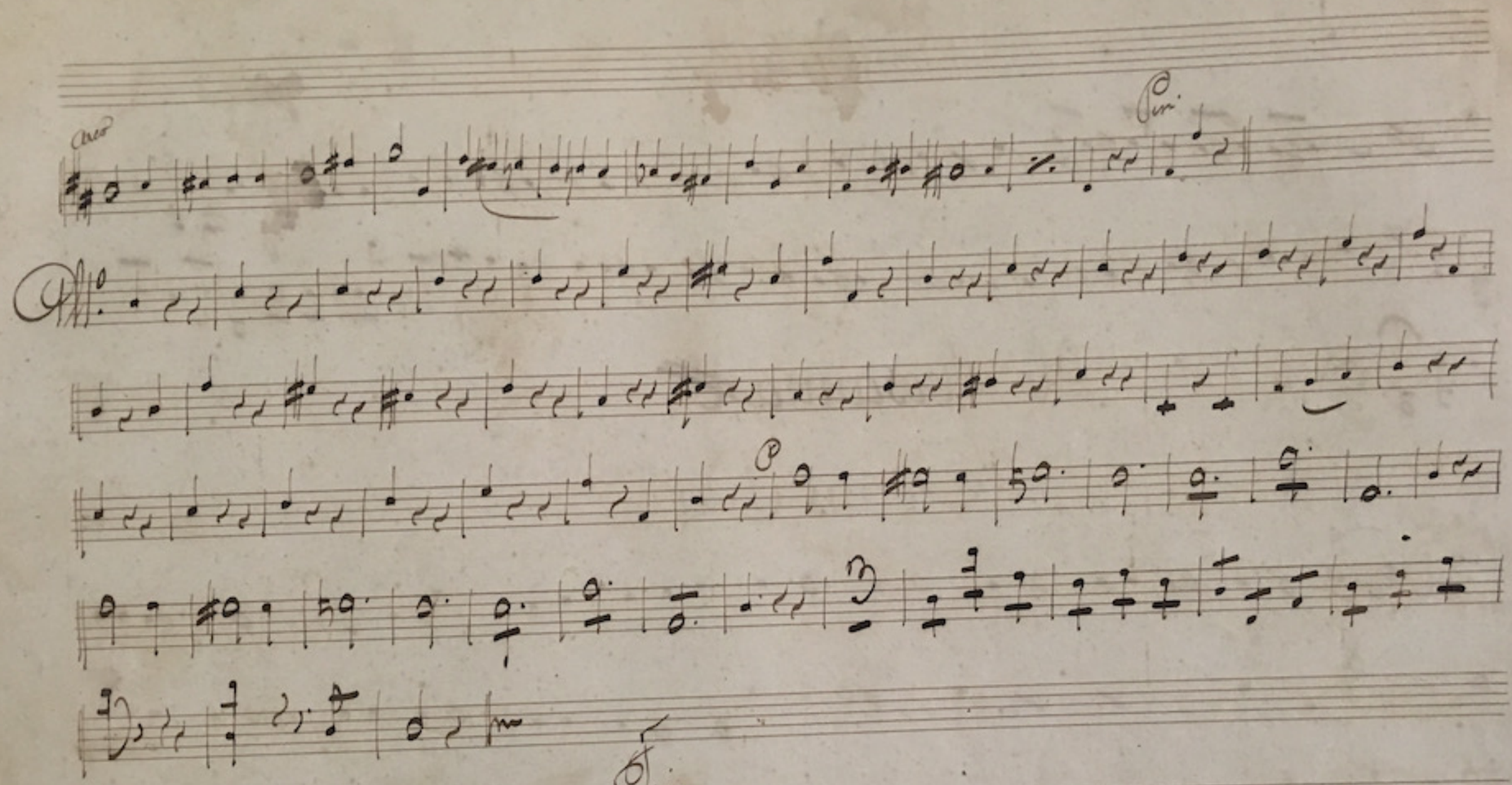

Emygdiny Scripsit

Pamp.as

Contra Bassi

Credo.

do Maestro Al. Carlos Gomes.

Credo.

Contra Basso

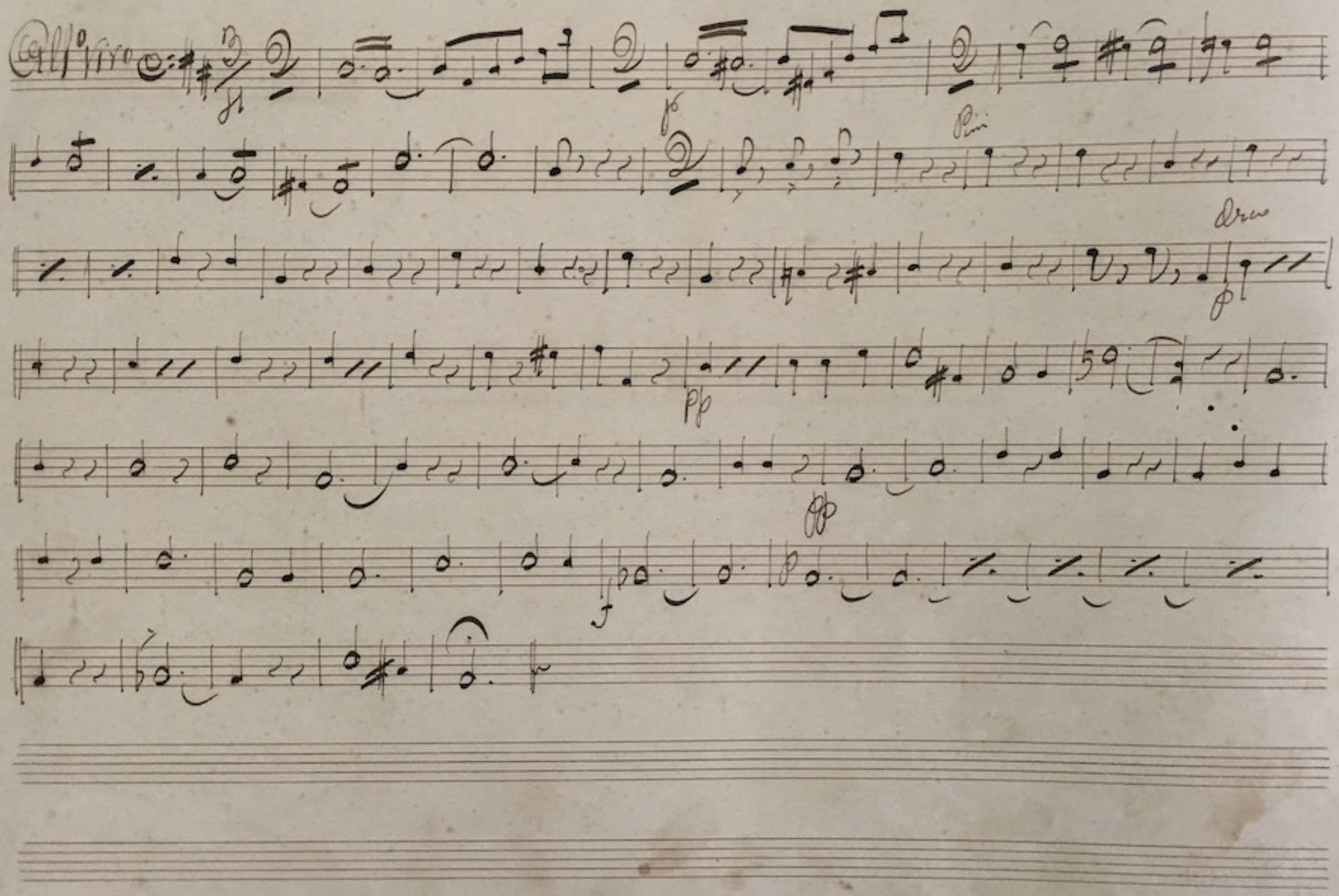

Et in Carnatus

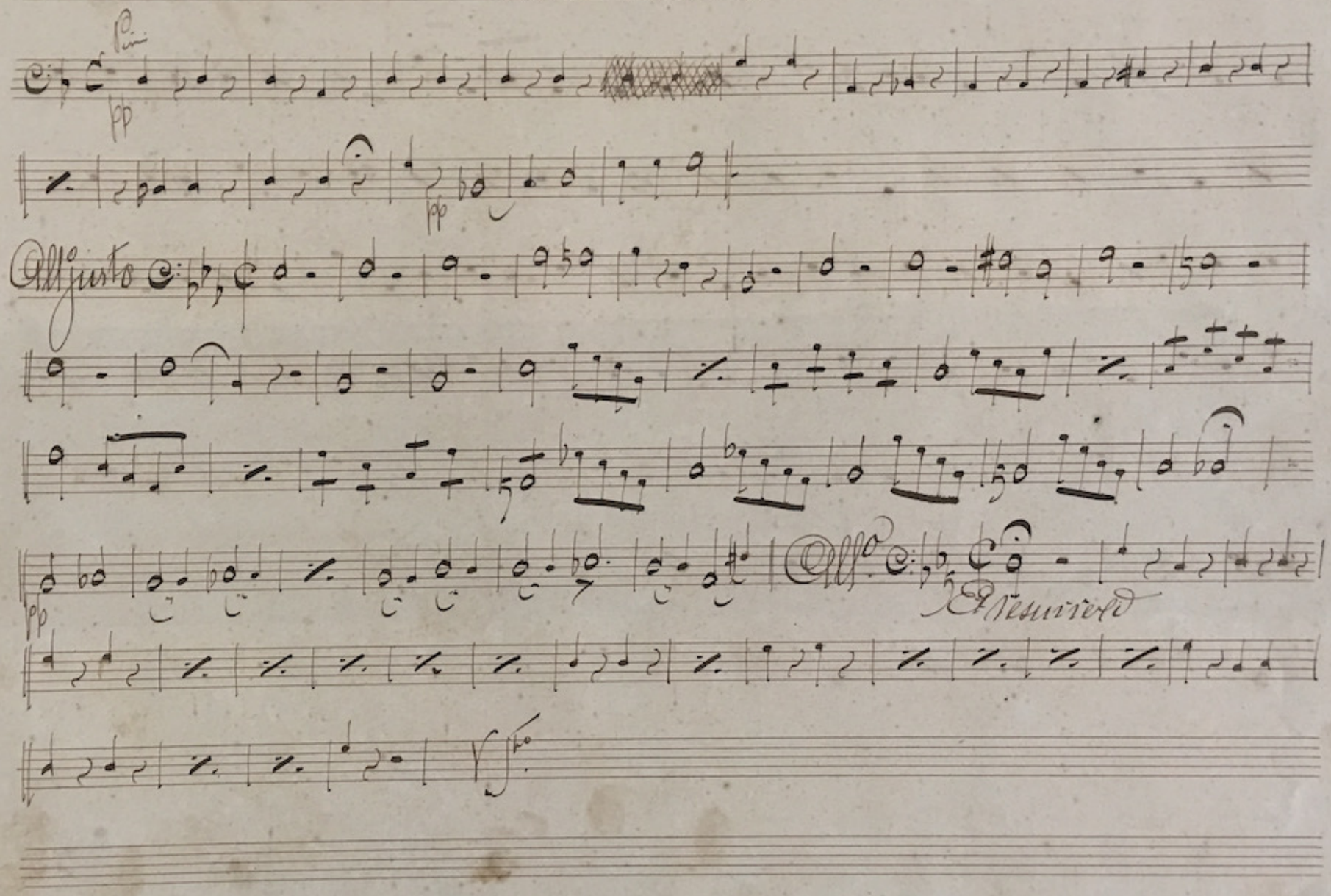

presto

Evitam

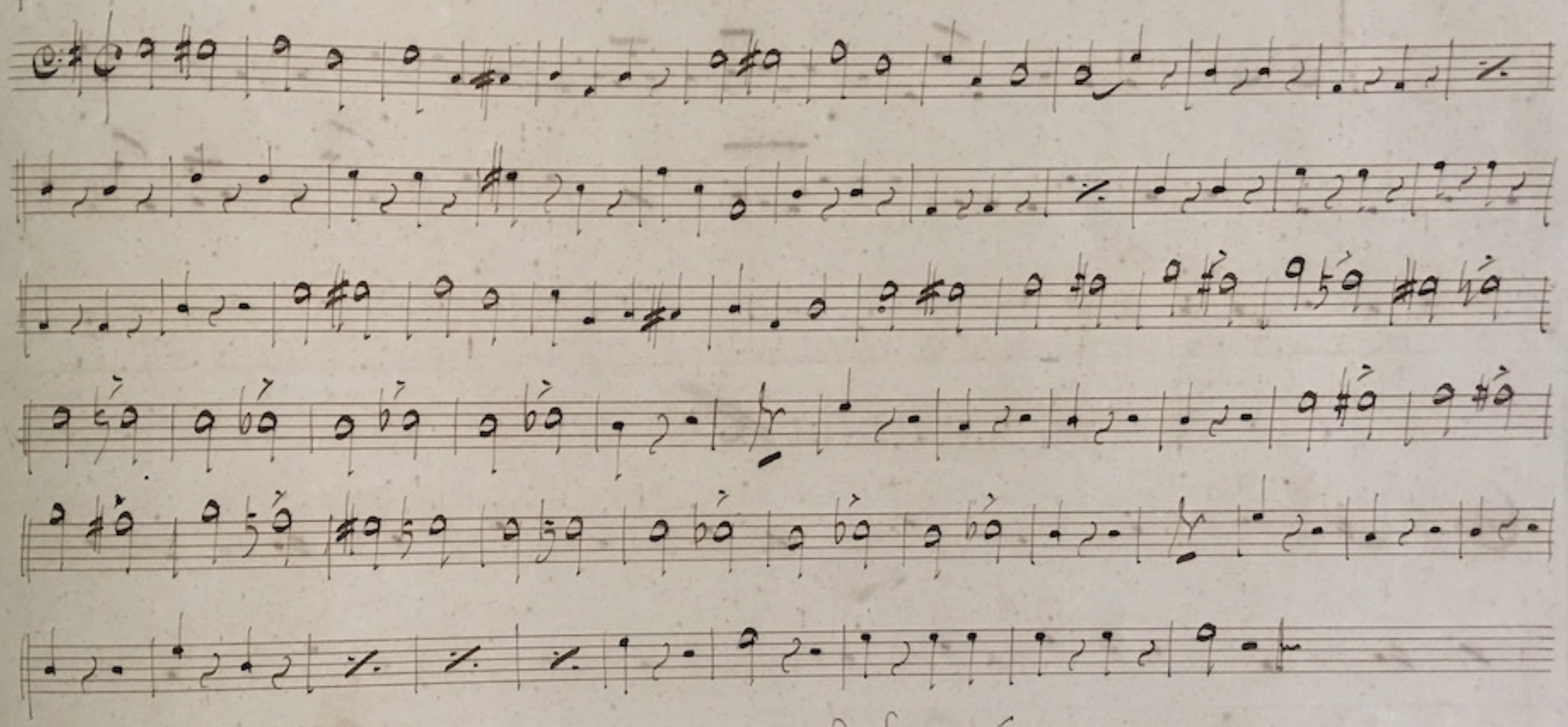

S. Sanctus.

Sanctus

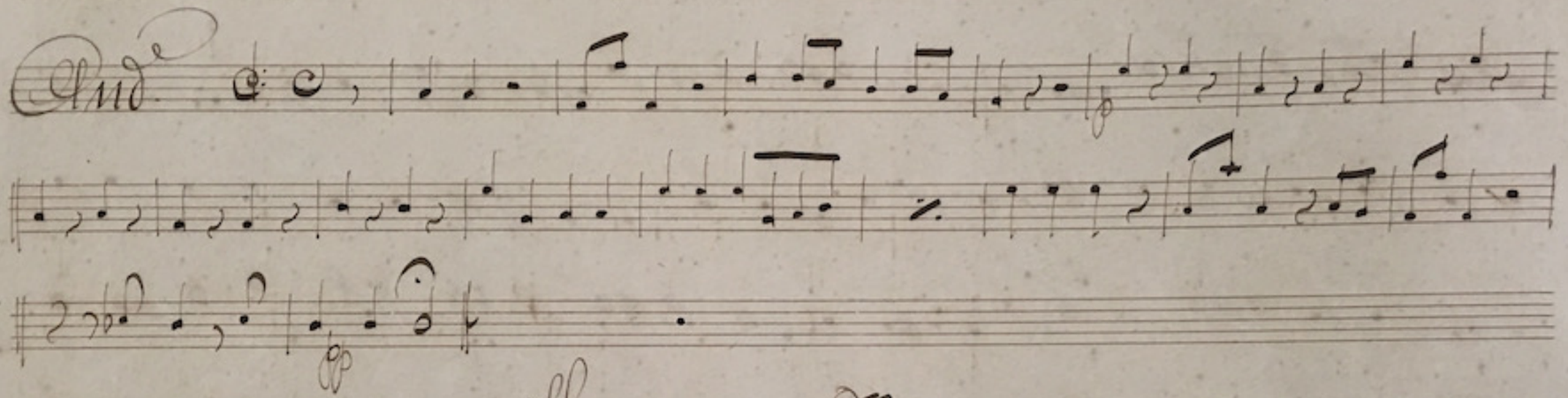

Hosanna

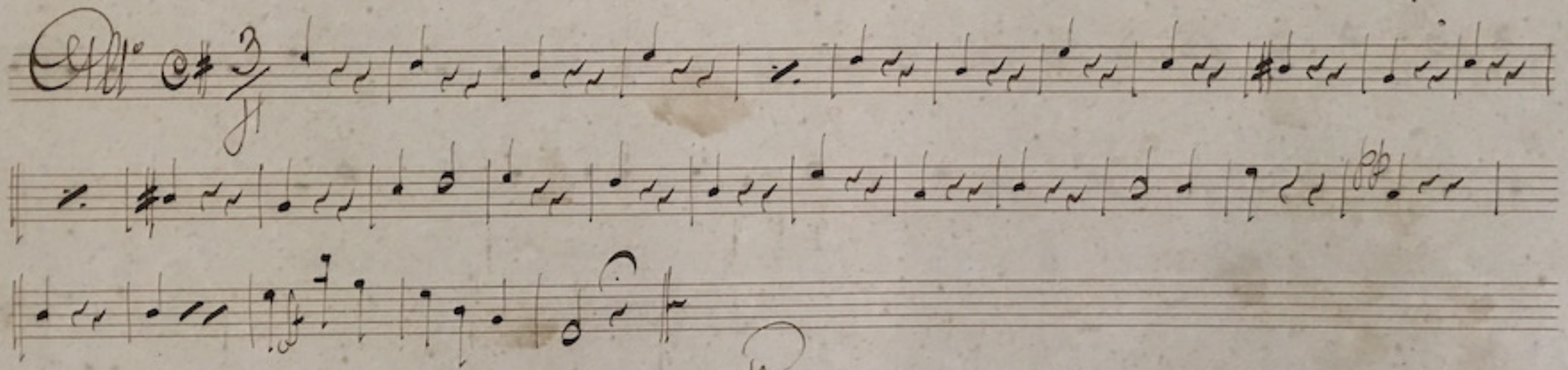

Benedictus.

Hosanna.

Agnus Dei.

V.S.

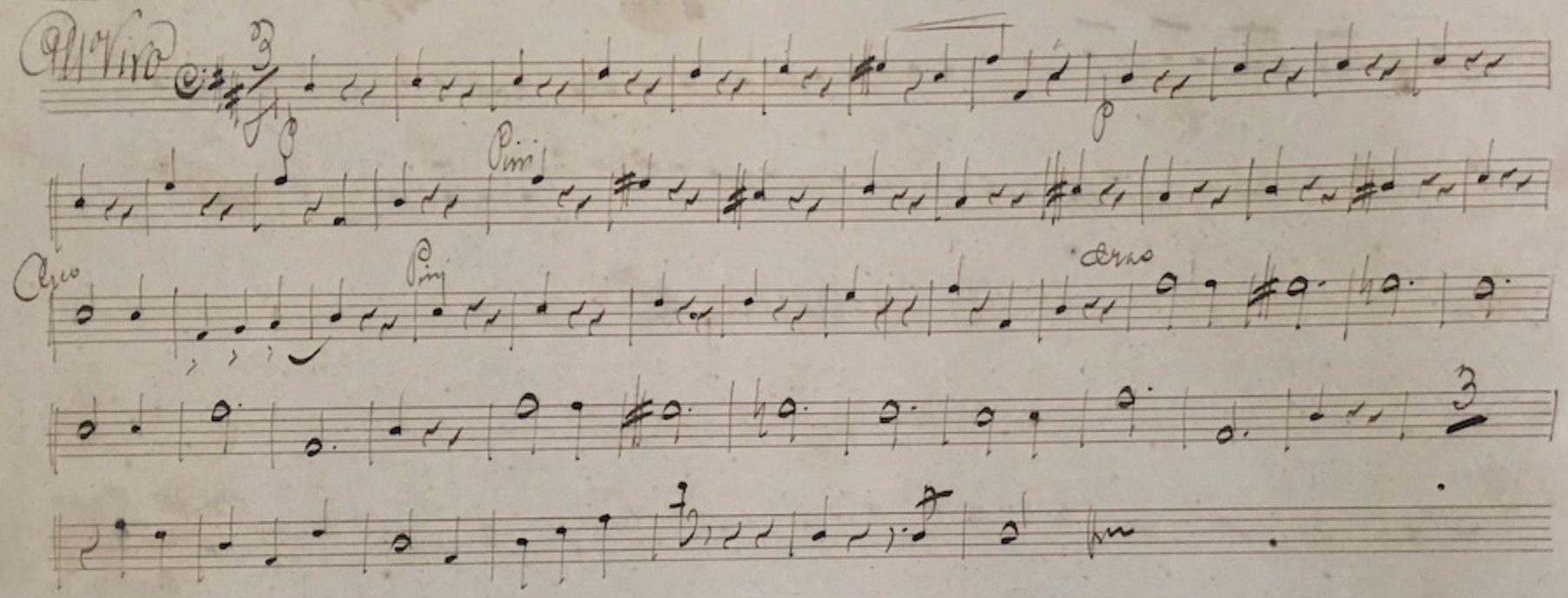

Fin

Emygdius Scripsit

Campinas

Flauto e Otavino.

Credo

do Maestro A. Carlos Gomes.

Credo.

Flauto e Ottavino.

All° Vivo.

Flauto

Ot°

Solo Ot°

Flauto

Stac.

Dto

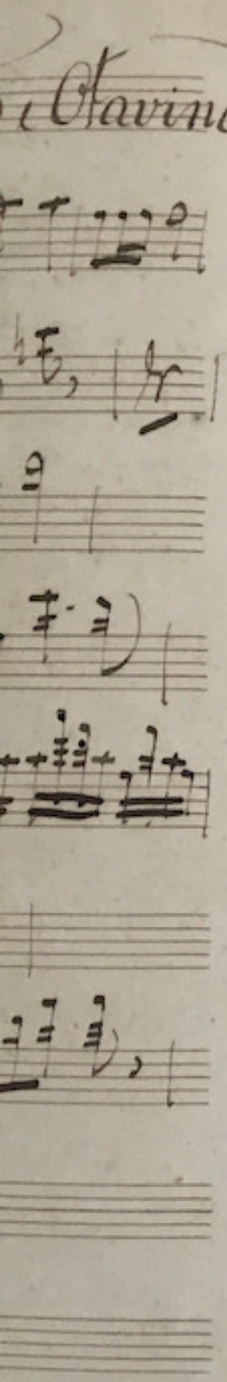
Otavino

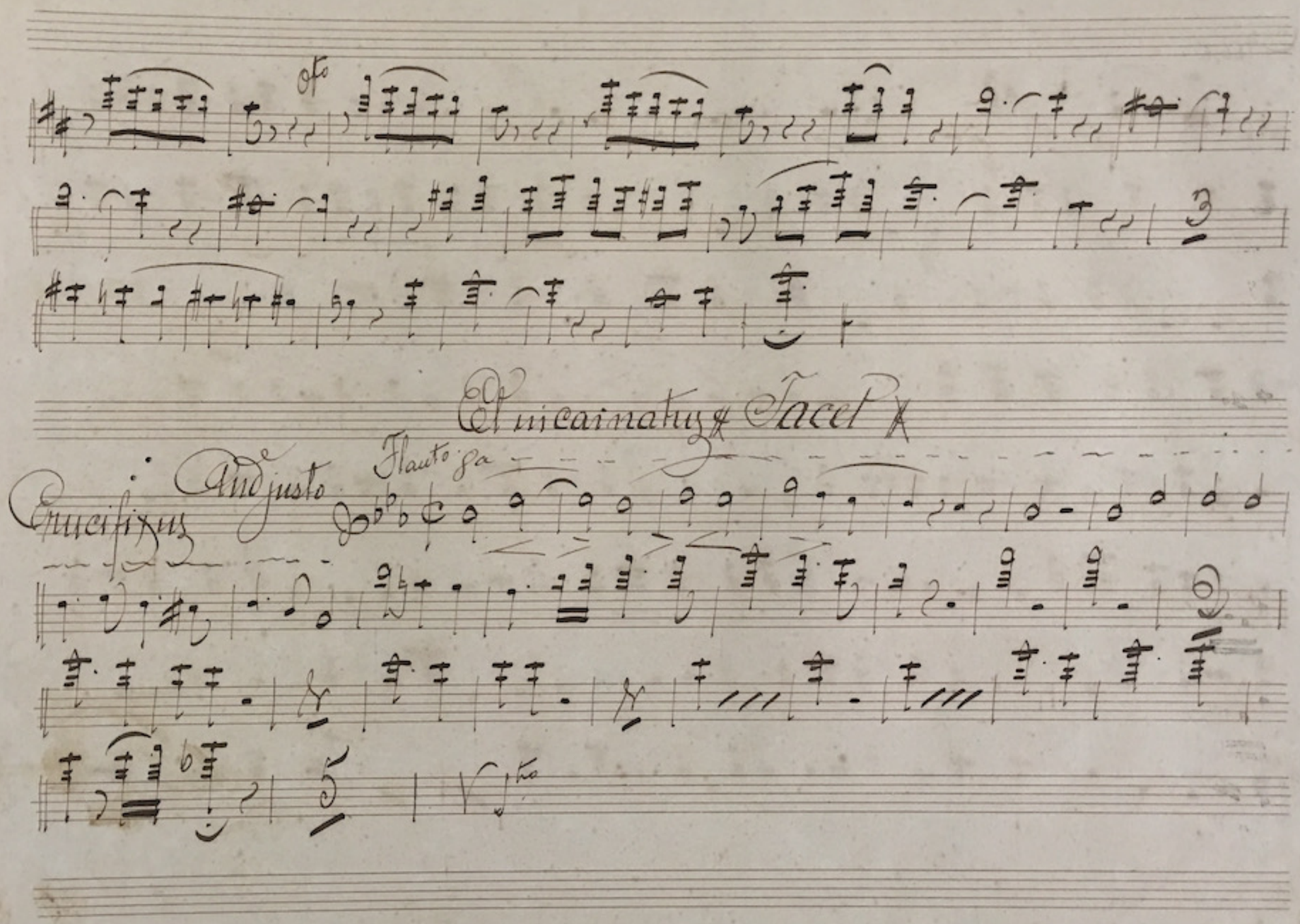
Ofto
Et incarnatus Tacet
Crucifixus
Andjusto
Flauto 8a
5
Vlto

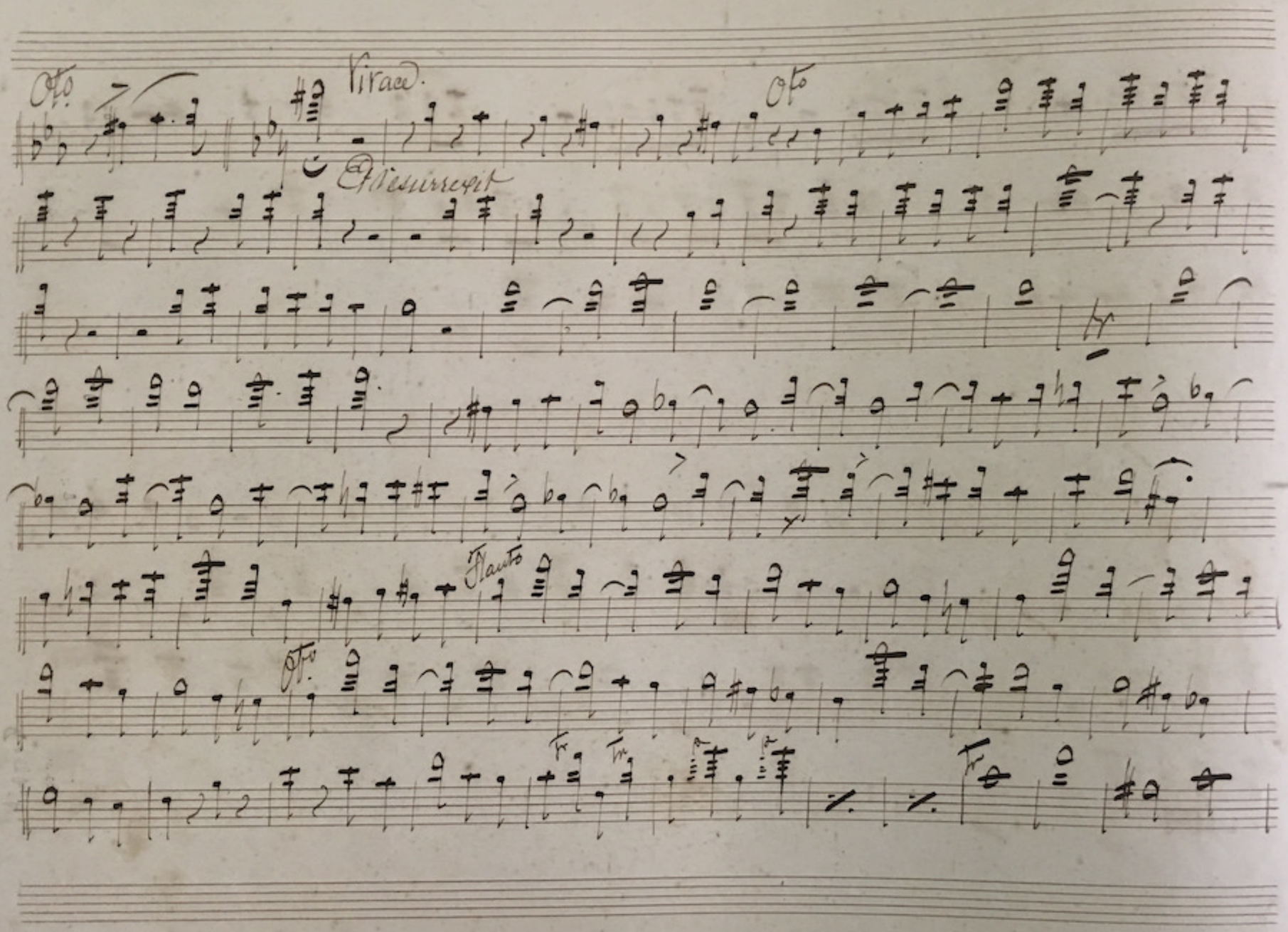
Oto
Vivace
Oto
Et resurrexit
Flauto
Oto

Presto

Sanctus

Andte

Flauto

Oto

Hosanna

Vivo

Benedictus Andte

Flauto

Ob Hosanna

Agnus Dei.

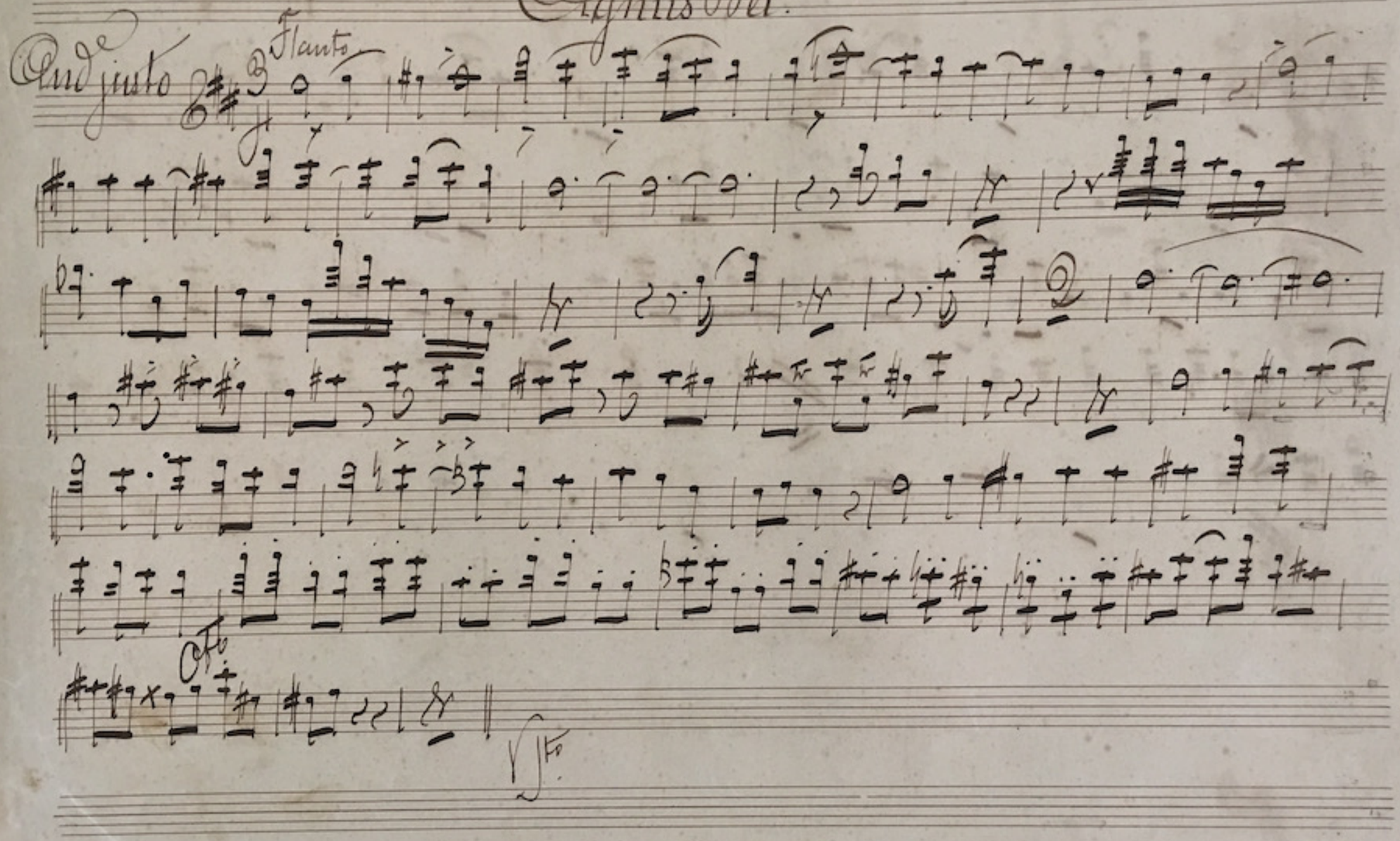

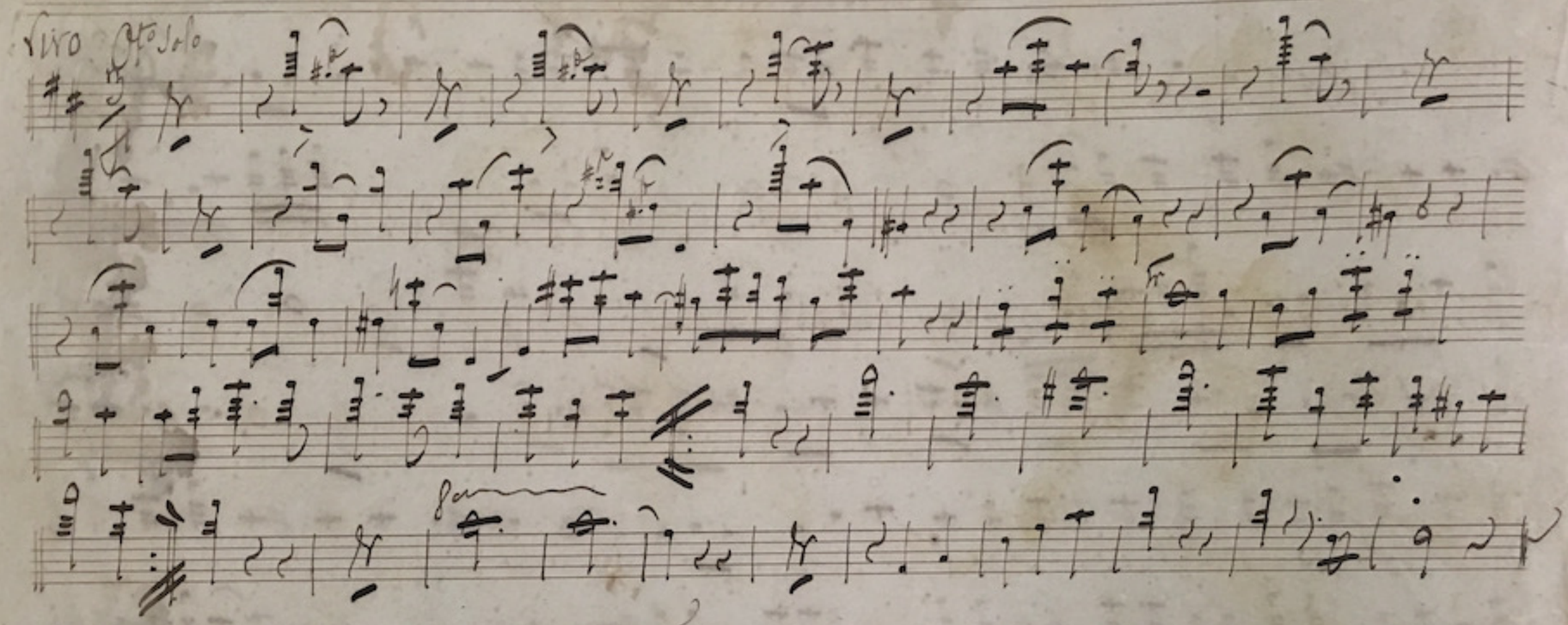

Fin

Emygdius Junior Scripsit

Campinas

Em C. Clarinetes.

Guia.

do Maestro Carlos Gomes.

Credo

Em C. Parinetas.

Allo

unis

unis

Soli

p

p

V.)

trinetas.

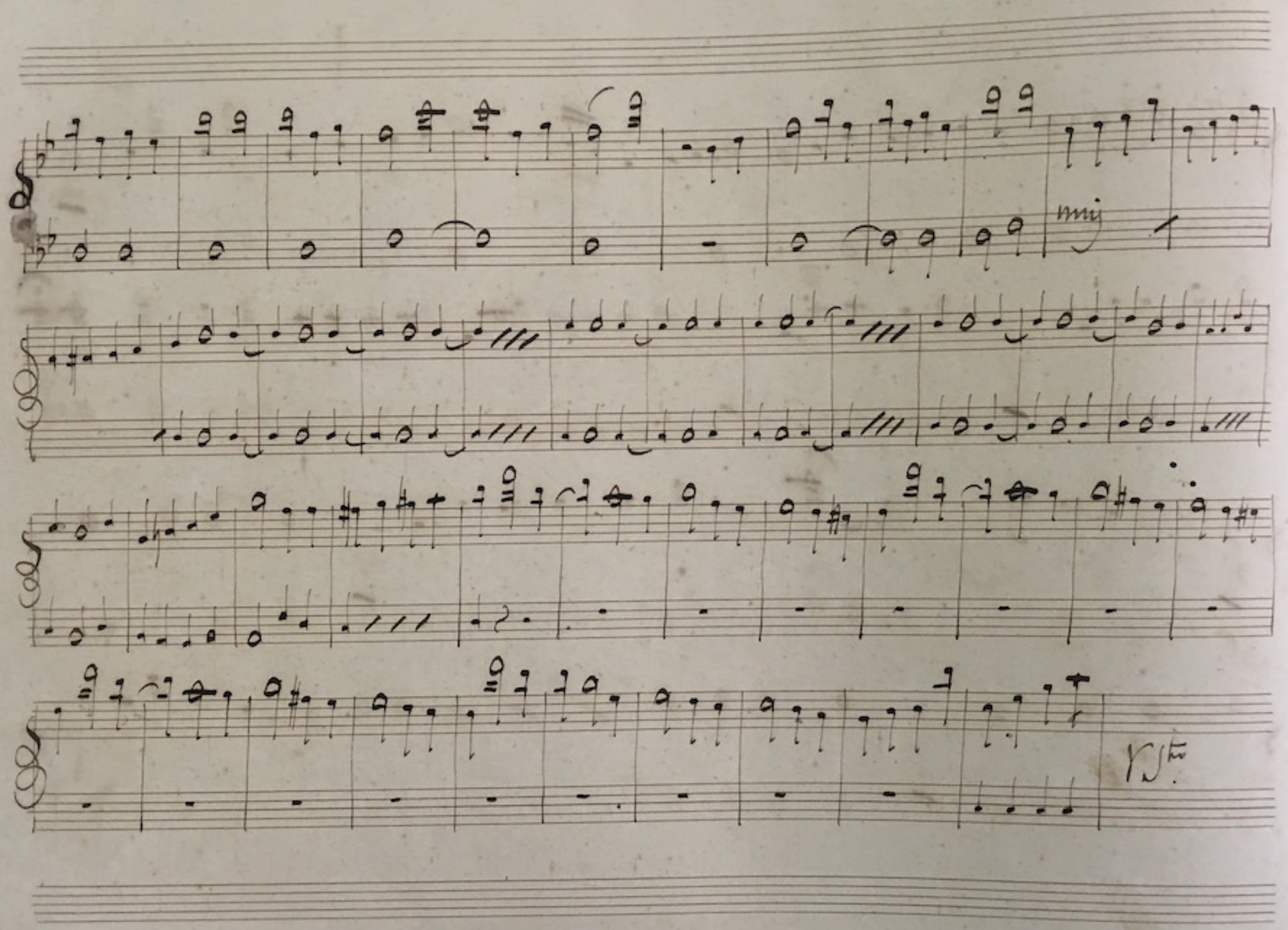
mij
V.S.to

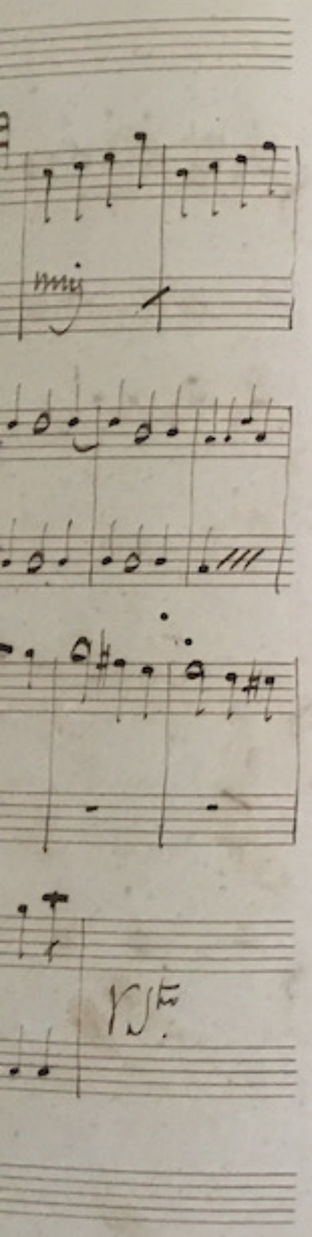
mis
V.S.to

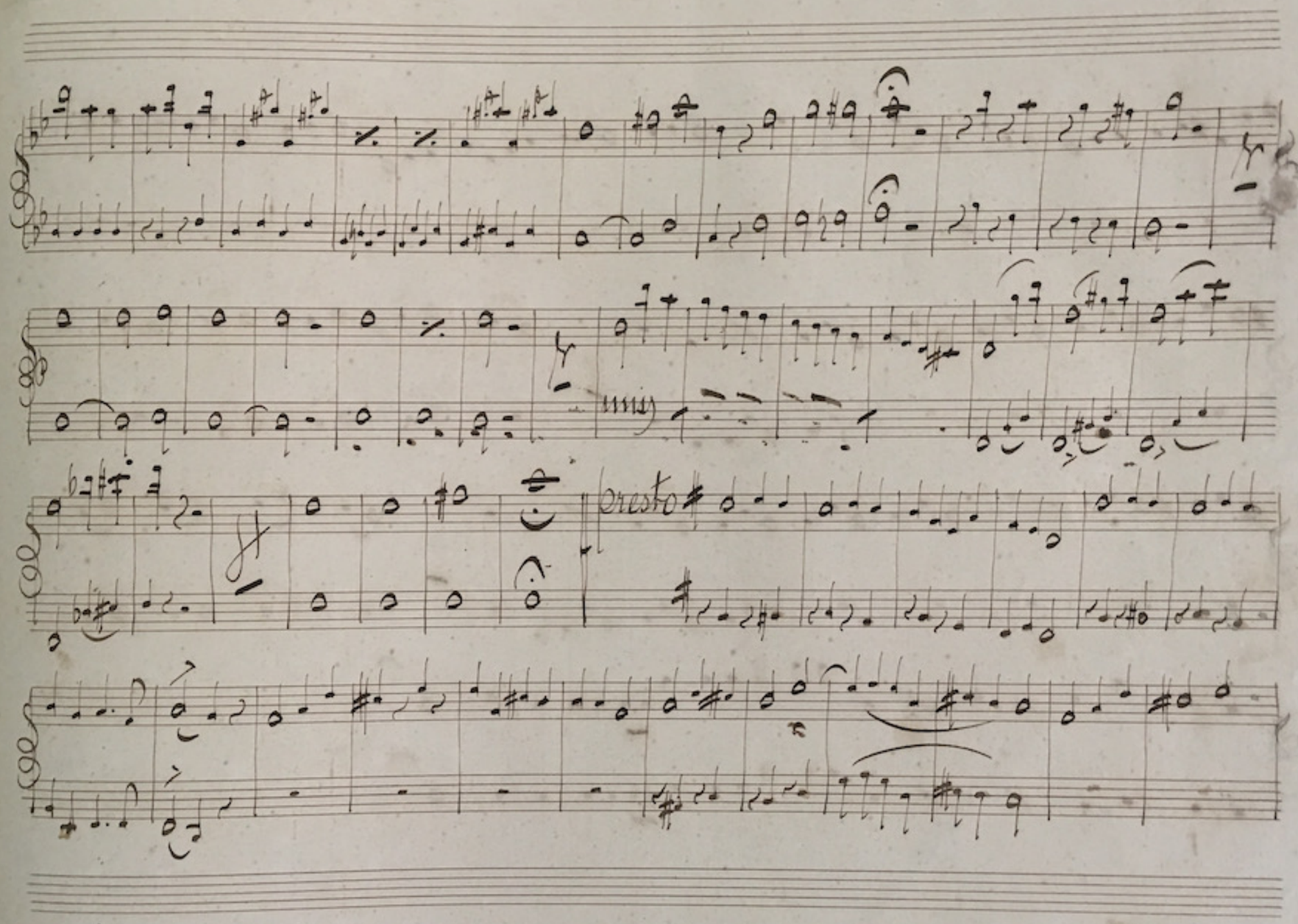
mis
presto

Et in Carnatus Tacet

Crucifixus

And

V. S.to

And

Mosanna

Sanctus

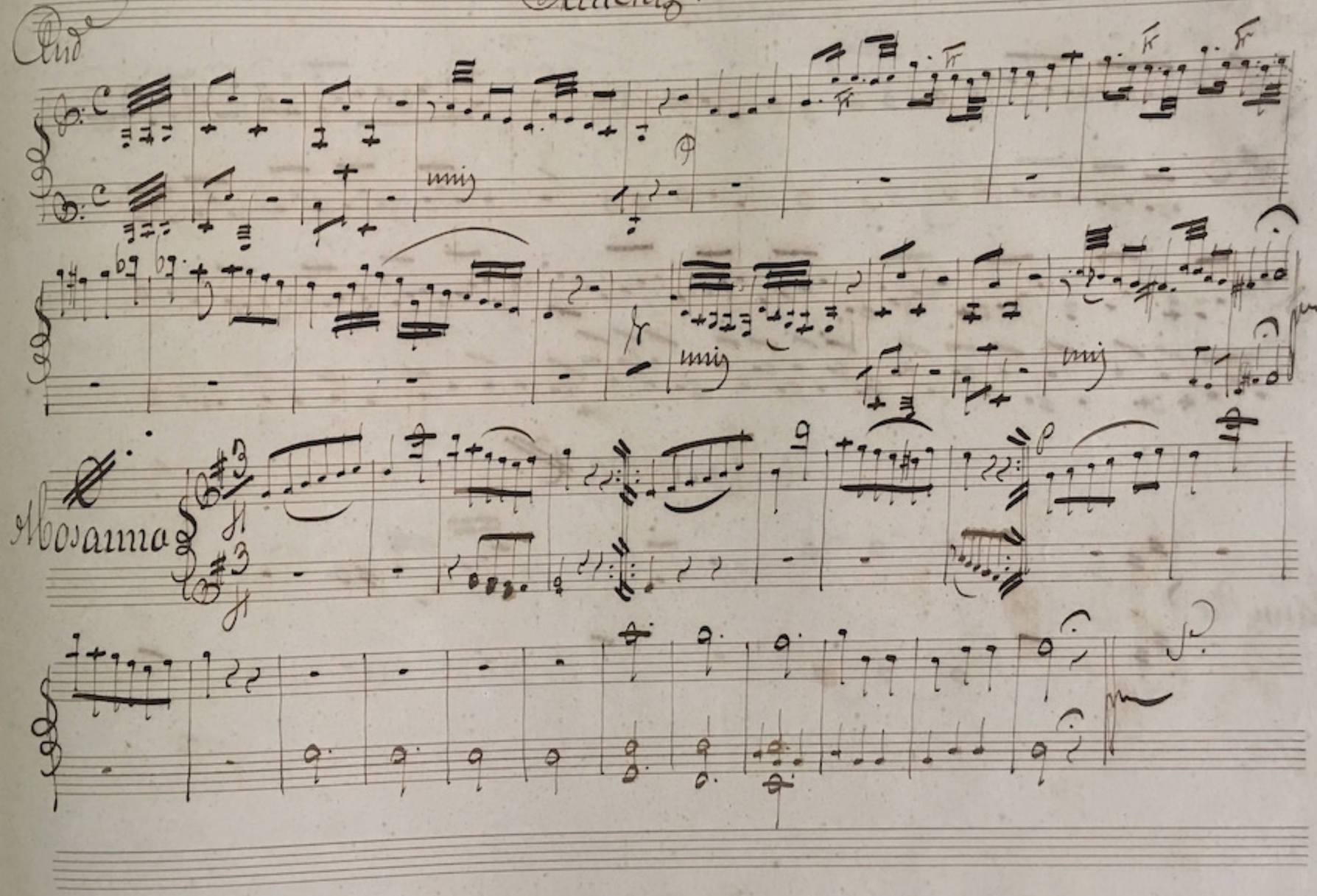

Benedictus.

And.

Hosanna.

Agnus Dei

Fin

Emygdius Junior Scripsit

Campinas

Corni.

Credo.

do Maestro C. Carlos Gomes.

Credo

Corni

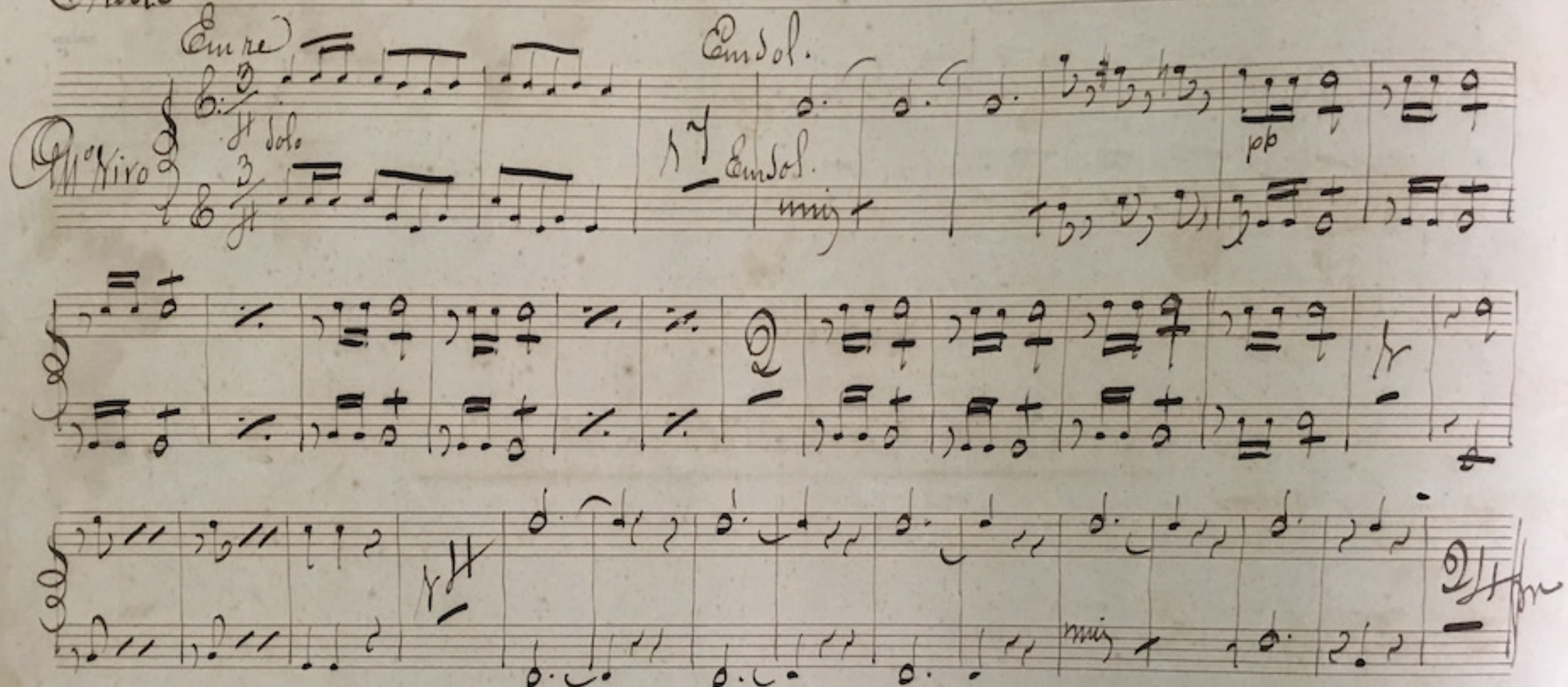

Et incarnatus.

Em Fa

Solo

And.e justo

Am mib

S.t Crucifixus.

Em mib

Solo

Solo

And.e mod.to

Em mib

V.a S.tro

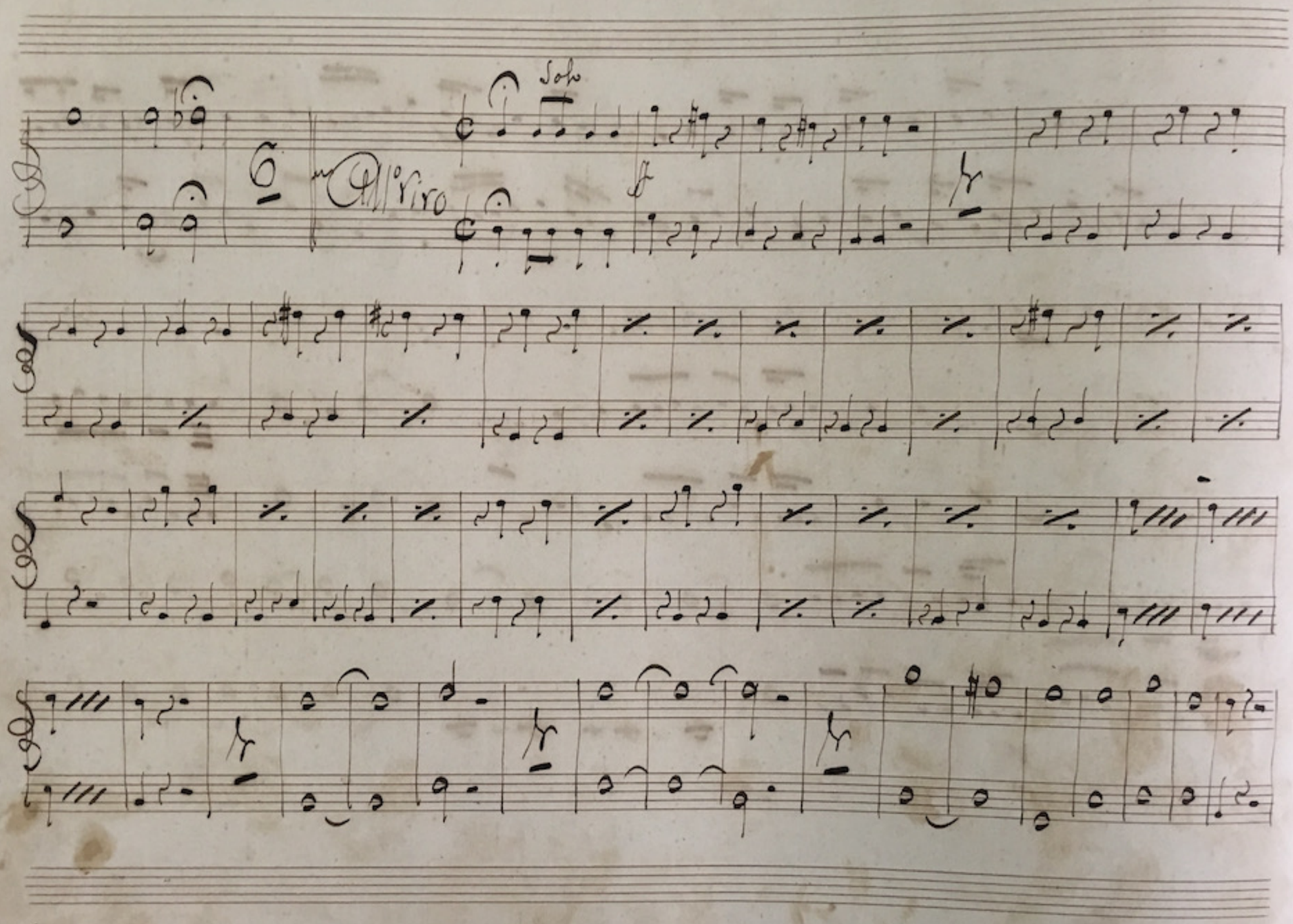
Solo
6
All°riro

Viol.

Oboe.

Clarinetto.

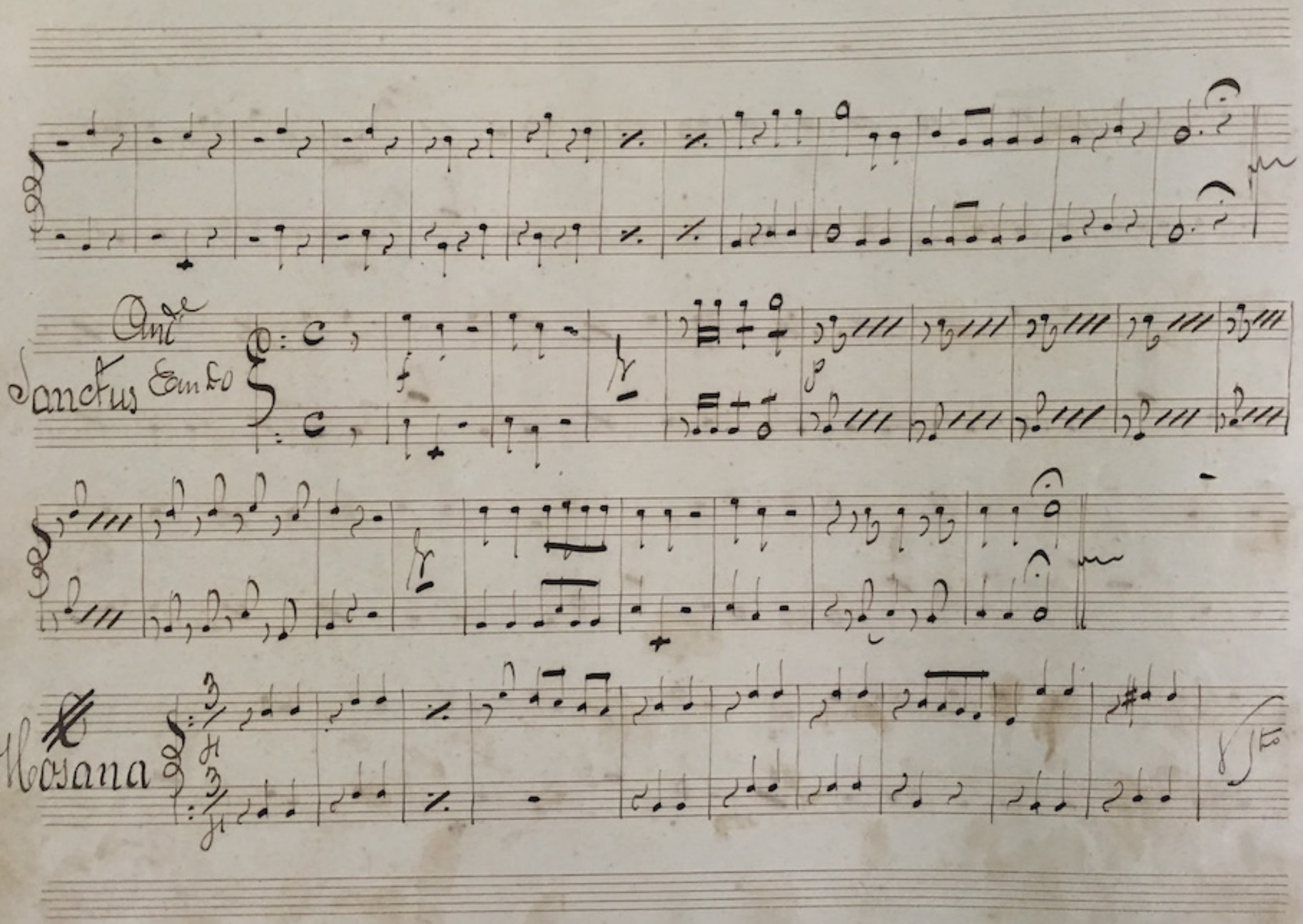
Andte
Sanctus Eundo
Hosana

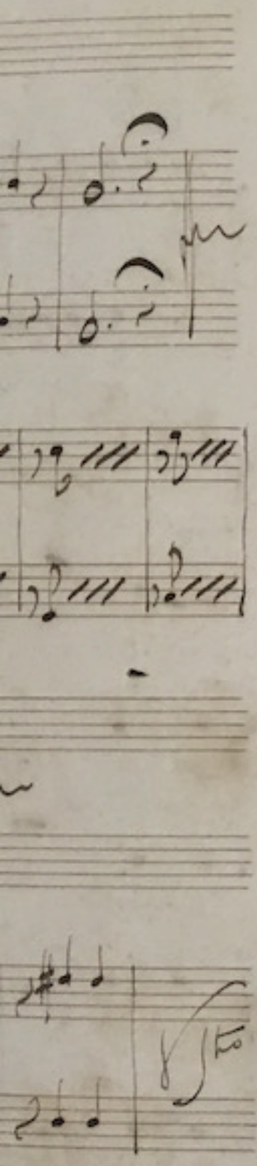

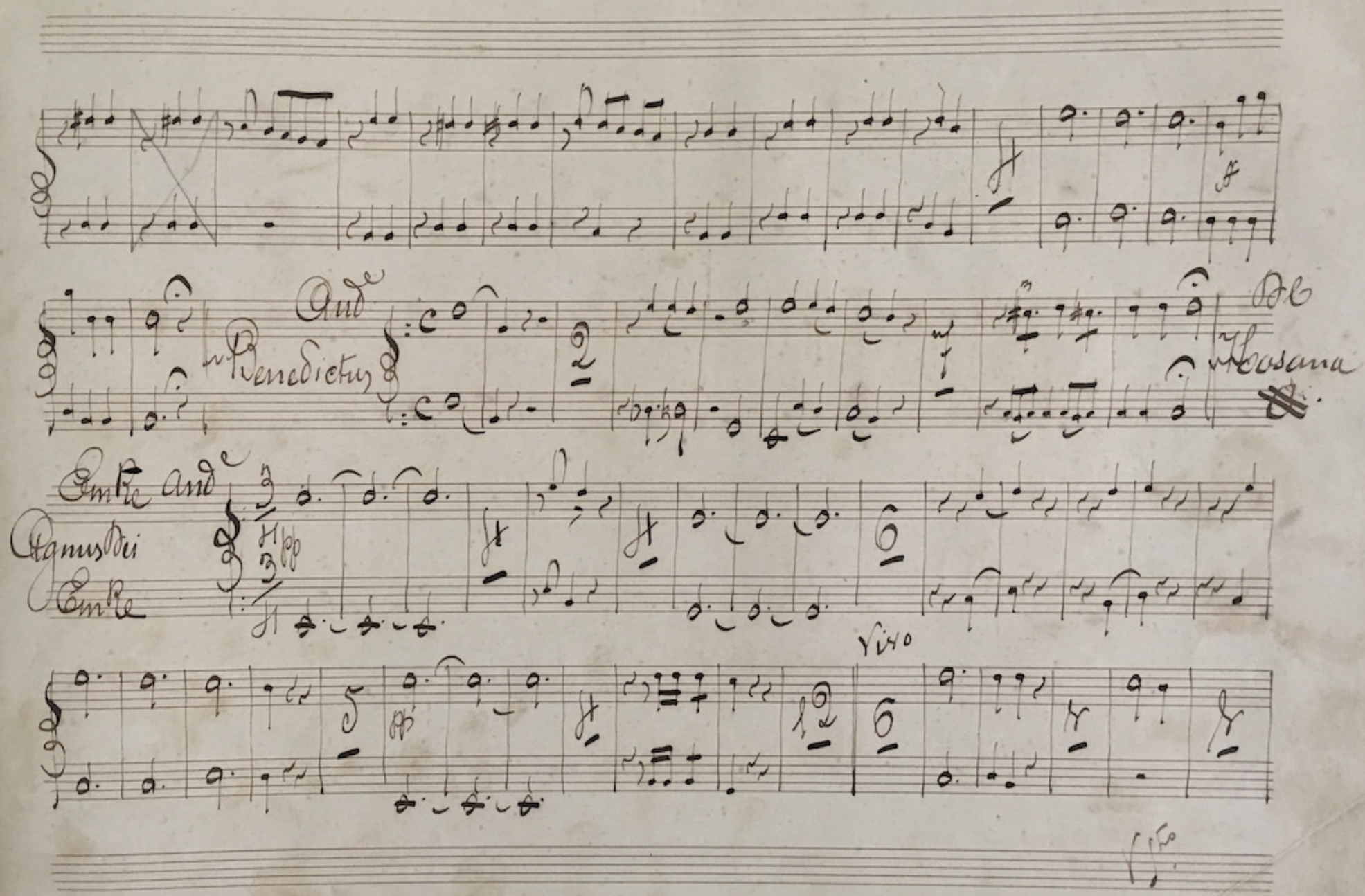

Andte
Benedictus
Hosana
Emte Andte
Agnus Dei
Emte
Vivo

Solo

Fin

Amygdius Scripsit

Campinas

Credo do Maestro Carlos Gomes.

Quicleid.

All.o Viso

Et in Carnatus Tacet

And.e

Crucifixus

pp

All.o

Allegro

Sanctus. Andante

Hosanna. Allegro

Benedictus.

Benedictus.

Andte

Cresc

Al Hosanna

Agnus Dei Andte

Allo

Bis

Fin

Cuyadius Junior

Pampinas

Trombones.

Credo

do Maestro. Carlos Gomes.

1

Gredo.

Trombones.

All'Vivo

cres

Andte justo

Trombones

Et in Carnatus Tacet.

And.e justo

Crucifixus

Vivo.

Sto.

Cresc.

dim.

Cresc.

dim.

p

cresc.

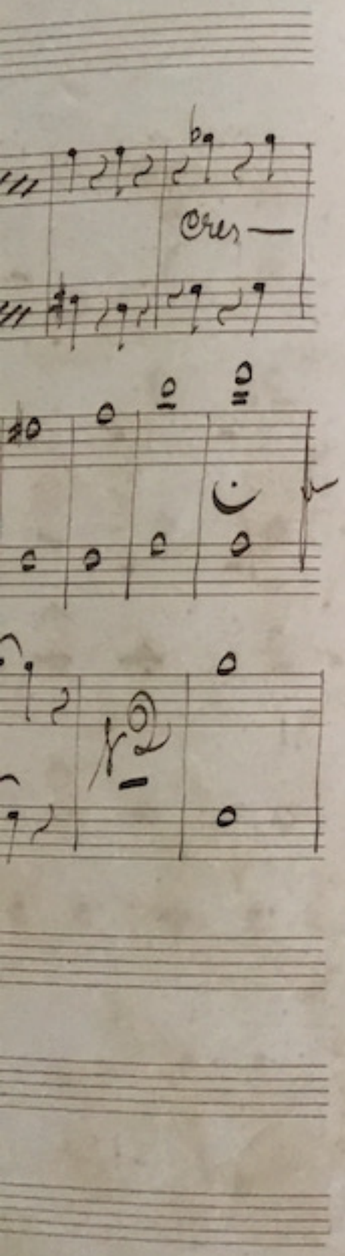
Cres—

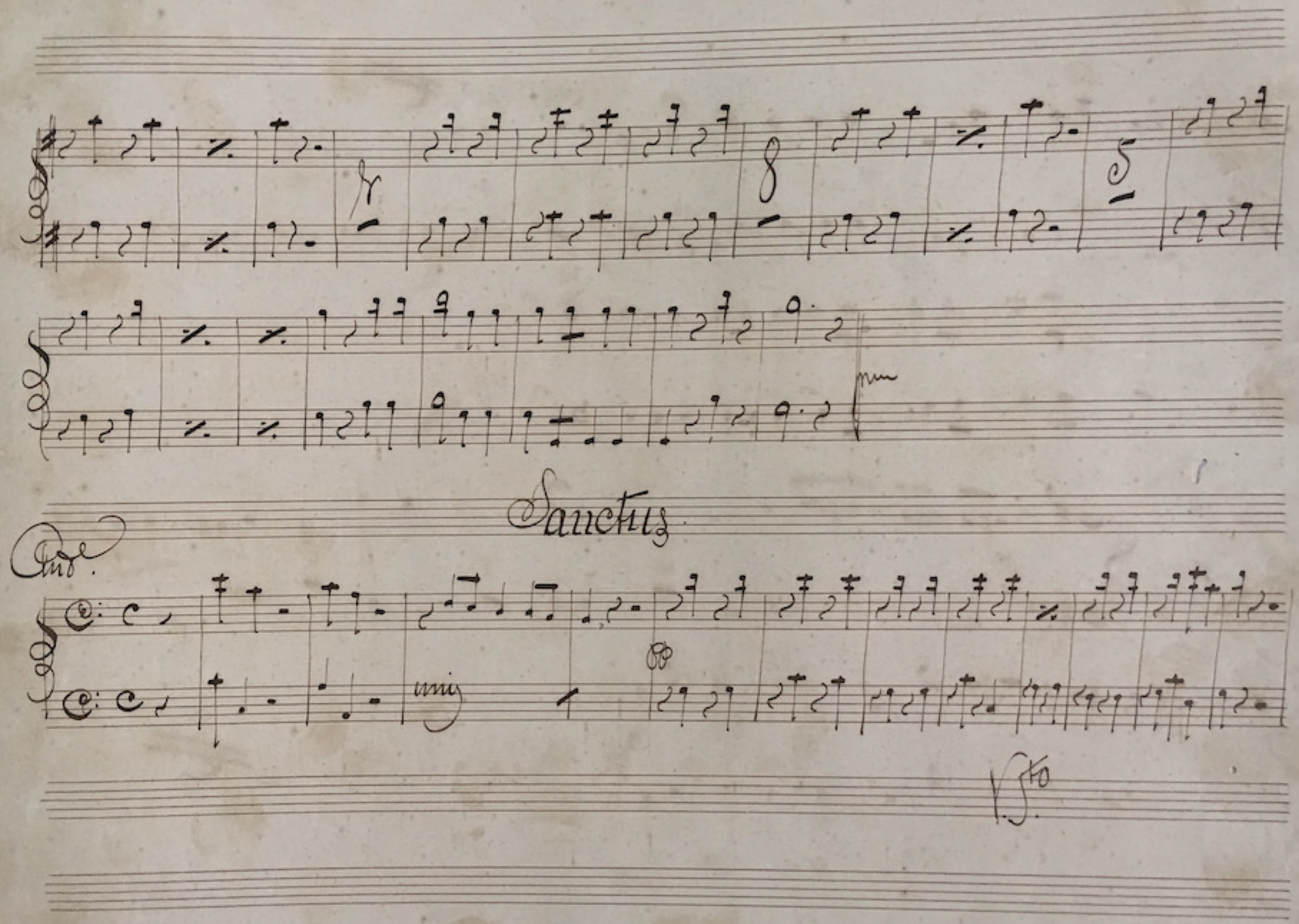
Sanctus
Andte.
unis
V. Sto

Hosanna

Qui

Benedictus

unis

unis

Rb. Hosanna
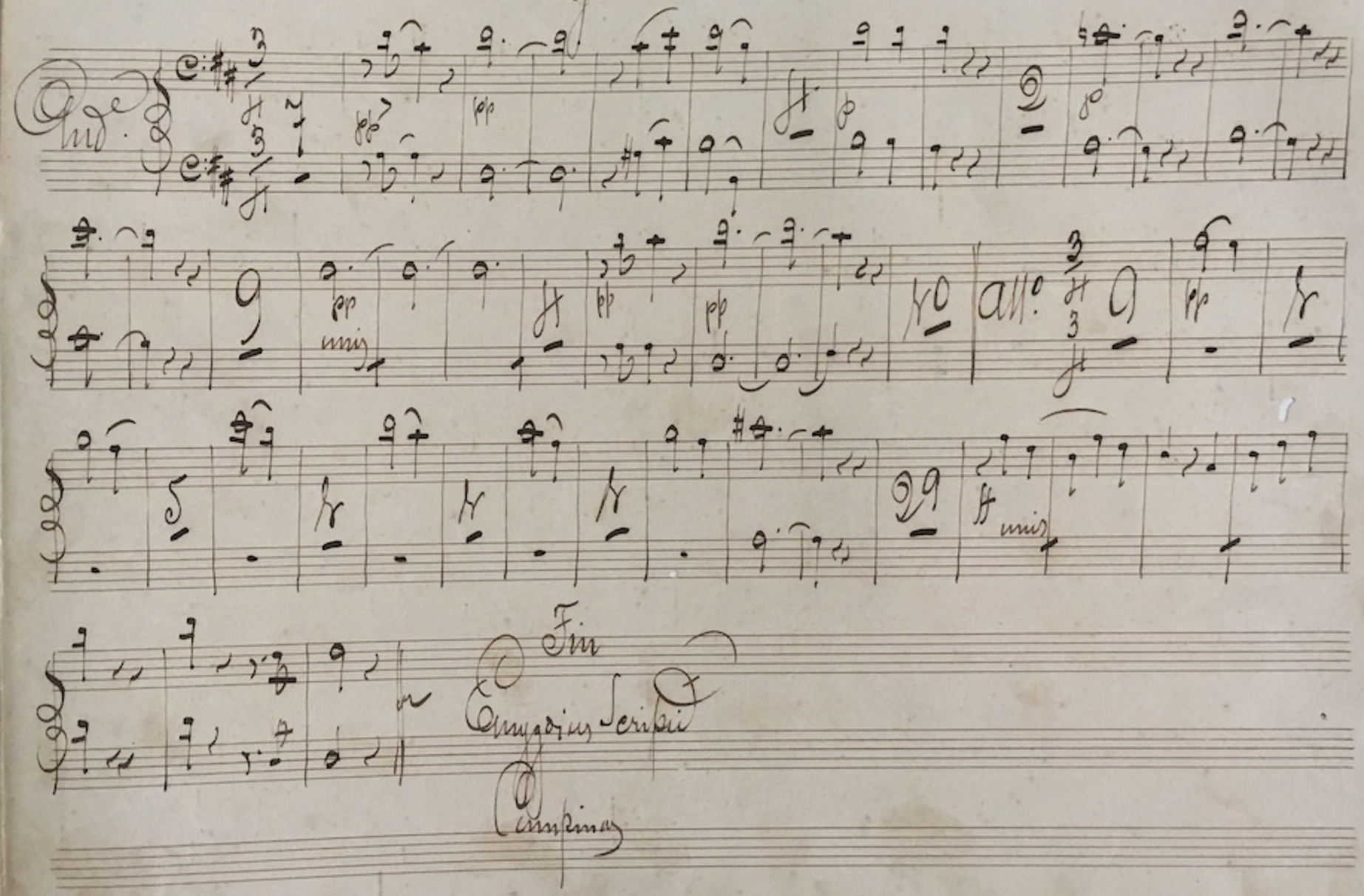
Agnus Dei